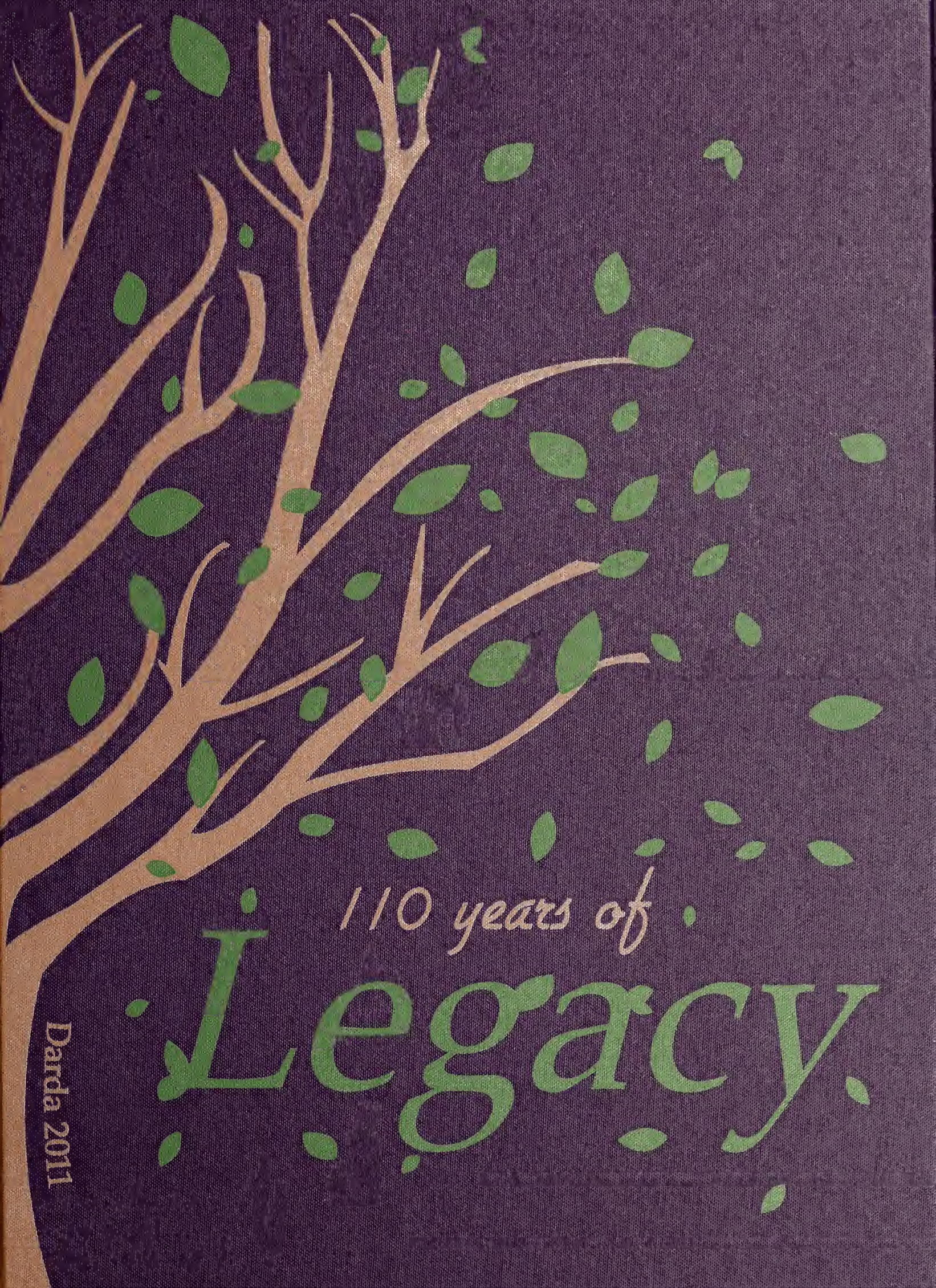
110 years of
Legacy
Darda 2011

TREVECCA
NAZARENE UNIVERSITY

Tammy Daughtry, MMFT
Director of Admission Events
Director of PR Music Groups

615-248-1337 • FAX 615-248-7406 • tdaughtry@trevecca.edu
333 Murfreesboro Road • Nashville, TN 37210-2877

University Life...page 8

Spiritual Life...page 38

People...page 52

Athletics...page 118

Clubs & Organizations...page 142

Ads & Index...page 166

Darda 2011

Trevecca Nazarene University
333 Murfreesboro Road
Nashville, Tenn. 37210
615.248.1200
www.trevecca.edu
Undergraduate Enrollment 975

110 Years of Legacy

For many of us, college is a time of fresh starts and new beginnings. It is a time when we are anxious to learn about ourselves and make life-long friendships. It is our very first glimpse of the real world. Little did we know coming into such a major event that we were entering into something much bigger than the four years that we would spend here.

This year's theme, "110 Years of Legacy," is one that has been jumping out at me since the very start of my freshman year. Trevecca is a school grounded in purpose and history. The cool thing about a yearbook is that it is more than a collection of pictures that we get at the start of each year. It is documenting the mark that we have made on the school during that school year. And what a big year 2010-2011 was; so much happened on campus—from renovations to new programs. Five, ten, twenty years from now people will look back on this year and remember the legacy that we left behind.

As I have tried to develop this idea of legacy, I wondered what the legacy of the *Darda* is. The first *Darda* was published in 1928 and its name is a biblical word that means "pearl of knowledge." The editor of the first *Darda* explained the choice of name: "not because it is a masterpiece . . . it is merely a tangible and material record of the lights and shadows of a year spent at Trevecca." That is exactly what I hope this year's *Darda* can be, a continuation of a legacy, a small glimpse of a chapter in a story that finds its story in a legacy that began far more than 110 years ago, actually more than 2,000 years ago.

Prologue from the President

They are all dead. The people who started Trevecca in 1901 are all dead and gone. We remember their names when we review Trevecca's history, or when we make the homecoming trek to J. O. McClurkan's grave. A few people are still around who knew the people who knew Trevecca's founders, but most of that generation is also dead.

Yet, here Trevecca is–110 years later. Not many things have outlived Trevecca. It's older than most car models, clothing styles, songs, sports franchises, restaurant chains, and modes of transportation. It's old. And still here.

Trevecca is founded on a vision which has not changed significantly during the past century plus a decade. Trevecca is still a Christian community providing education for leadership and service. Its story is a fragile one. Had God wanted to take Trevecca out of its Depression-era misery, God had plenty chances to do so. Yet it survived for another day.

It's not fiction or sheer imagination that the hand of God has rested on Trevecca Nazarene University. Its influence is felt around the world. An old motto said it well: "The sun never sets on Trevecca Nazarene College."

It would be easy to list the significant accomplishments of the past decades as evidence that Trevecca is as strong as ever. But we in the Trevecca "family" have never been a "too-proud" people, always tending to underestimate our strength while relying on God. May we always remember that our stability and strength are not rooted in our own doing, but in the activity of God. As long as we are doing God's work in the world, we will have a reason to exist.

Trevecca's story and the aspirations of its alumni are best told in the Trevecca Hymn. I still sing it with gratitude to God. I hope as you browse this yearbook, you will hear the glad refrain.

Dan Boone

Trevecca Hymn

From the halls of old Trevecca, We go forth to serve our King;
In our chosen fields of labor, We her praises gladly sing.
To her high and noble standards, We shall never cease to hold,
Knowing that her God will bless us, With His riches yet untold.

Now her halls of higher learning, Seem a holy sacred shrine;
With her history rich and glorious and her scope and aim divine.
Marching forward with her blessing; Friendships, memories lasting yet;
We shall keep her spirit with us, Nor shall we her truth forget.

God who set thy hand upon her, Who has long supplied her need,
Wilt thou keep our Alma Mater thine in service as in creed.
Give her guidance; give her wisdom; From thee never let her roam;
All the way to heaven's portals, Bring her sons and daughters home.
–Lyrics by Howard T. Wall, Jr. , Class of 1947

Dedication

Norm Robinson

The 2011 Darda is dedicated to Norm Robinson, Trevecca's director of campus security since 1997, in recognition of his legacy of grace-giving in his role as protector of Trevecca and its students.

Marine, policeman, college student, director of security, husband, father, grandfather—Norm Robinson brings wide experience to his work as director of campus security. He served in the U. S. Marines (1968-1972) at the rank of sergeant and completed a thirteen-month tour in Vietnam. He was an officer in the Metro-Nashville Police Department for thirteen years. He entered Trevecca in 1991 as a full-time undergraduate student and worked for the security department at night; he graduated in 1996 with a degree in pastoral ministry and was part of the first graduating class of Trevecca Nazarene University. The next year the University asked him to become director of campus security.

"When I decided twenty years ago to come to Trevecca as a student, I never intended to stay, and I wrestled with God about the offer to stay and work here. After much prayer, I felt led to accept the position I now have at Trevecca. I've never regretted that decision. It's been twenty exciting years. I am humbled by this honor," said Norm. He and his wife, Sheila, married in 1971; they have two children—Brian and Karen—and four grandchildren.

Adding to the Legacy

The campus of Trevecca changes again

• In early 2011 the new Alumni Center was completed, giving the campus a new welcome center for guests and providing new office space.
• The Adams Administration Building was renovated, resulting in new offices for the Offices of Graduate Psychology and Academic Affairs and new classroom spaces for Graduate Psychology.
• The lecture hall in Greathouse Science Building was reconfigured with new desks and laptop connections.
• Tidwell Faculty Center received new paint and carpet, new furnishings, and updated electrical work.
• Apple Dining Room in the Jernigan Student Center was reconfigured: smaller tables, booths, a new composting system for refuse, a rotisserie oven, a "Subway-style" sandwich bar, and additional outside seating and heaters.
• The bathrooms in Benson Hall were completely redone, outdoor ramps were resurfaced and given new railings, new outdoor lighting was added, and the sidewalk was replaced.
• Windows in Georgia, Tennessee, and Johnson Halls were replaced with windows which matched those in newer campus buildings.
• The Trevecca Print Shop moved to 80 Nance Lane; its former facility was renovated for use by the External Relations marketing team.
• A new fence and storm drainage system was added to the baseball field, and the walking track was repaved.
• The façade of the Boone Business Building was replaced, the sidewalk in front of that building was stained, and a new sound system was installed in the convocation center.

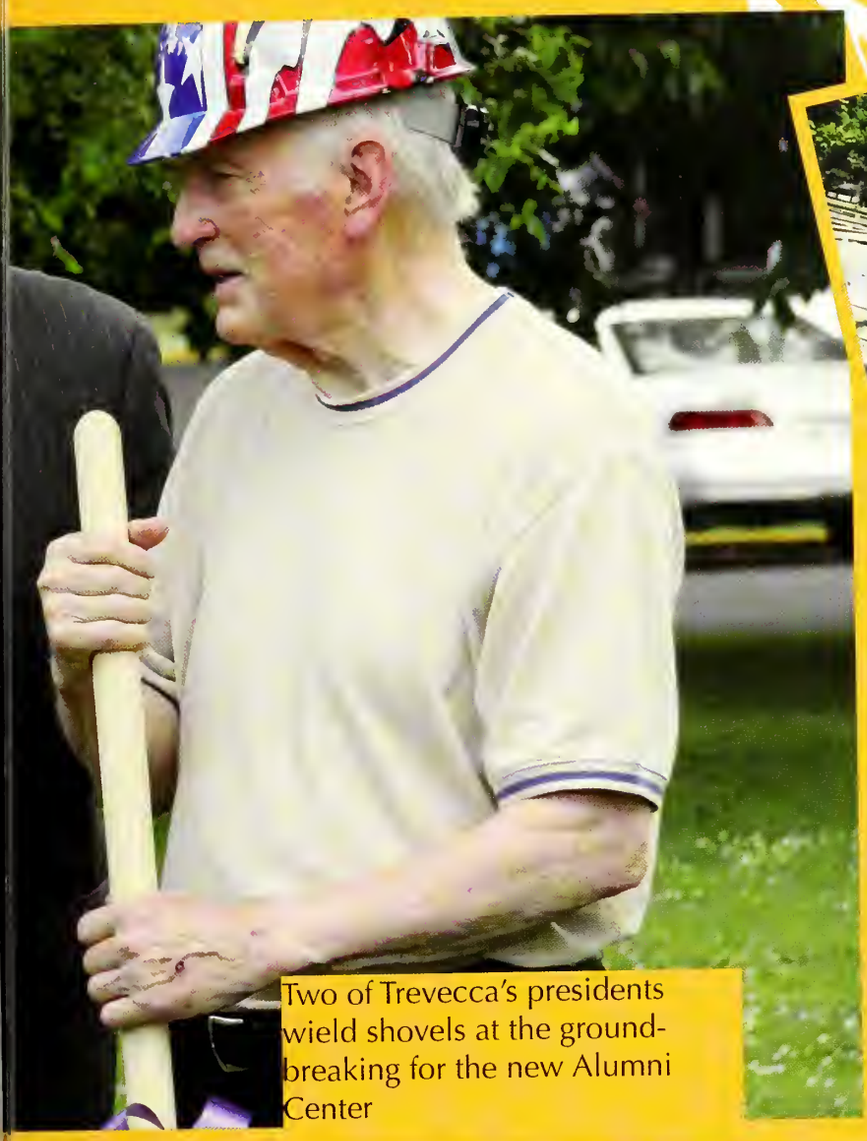

Two of Trevecca's presidents wield shovels at the ground-breaking for the new Alumni Center

As students returned this fall, they were greeted with a completely new cafeteria.

The securtiy building was demolished in order to make room for the new Alumni Center at the front of campus

University

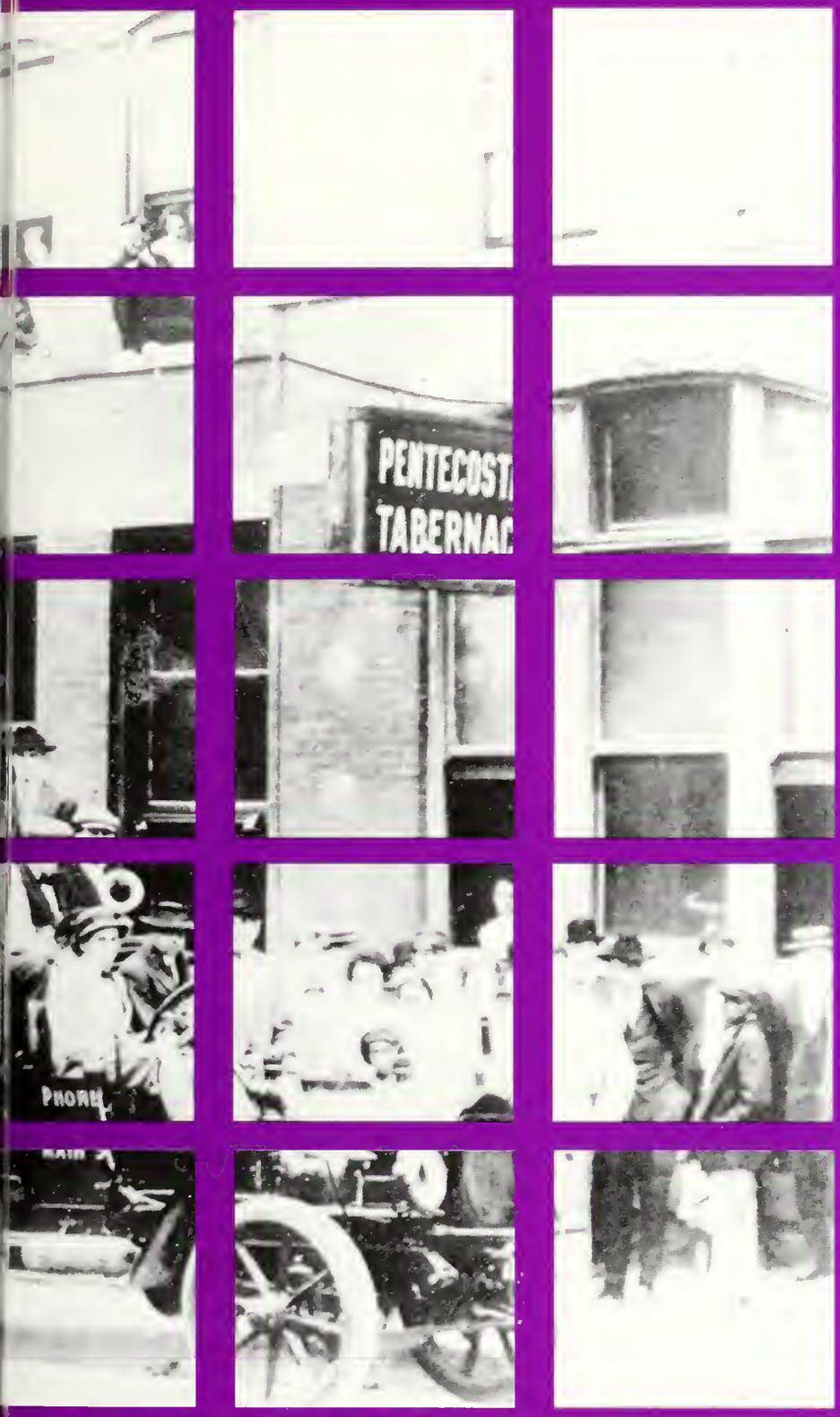

Life

Corinne Artman, Section Editor

"All -School Praise and Worship allowed me to realize that we are a community, and we were serving together, and it felt amazing." -Hannah Fessler

Welcome Week

An old tradition with some new twists

After coming to Trevecca at the beginning of the school year, after getting all settled in and shaking hands with one's new roommate, students are invited to be part of this wonderful thing called Welcome Week. Freshmen and upperclassmen have five evenings to mingle before they must buckle down to the semester ahead.

Welcome Week provides a fun way for newcomers to slowly edge out of their comfort zones one inch at a time or to jump out of them completely and into the exciting chaos that is Trevecca. Welcome Week 2010 included a dodge ball tournament, Celebrity Skate Night, and even paint wars! When the students headed back to their dorms after paint wars, they looked like tie-dye jobs gone horribly wrong, but they had fun in the process. Another big event is the concert held on the last night of Welcome Week. This year's concert featured Shirock and Paper Route along with a few of Trevecca's own musicians.

Everyone who attends Welcome Week activities discovers a favorite part. "I thought it was great! Paint wars was my favorite because there were lots of creative aspects to the event, not just a big paint fight. Mr. Waters and his team did an awesome job," said Katelyn Hays.

The creators of Welcome Week 2011 will have to really step it up to compete with 2010!

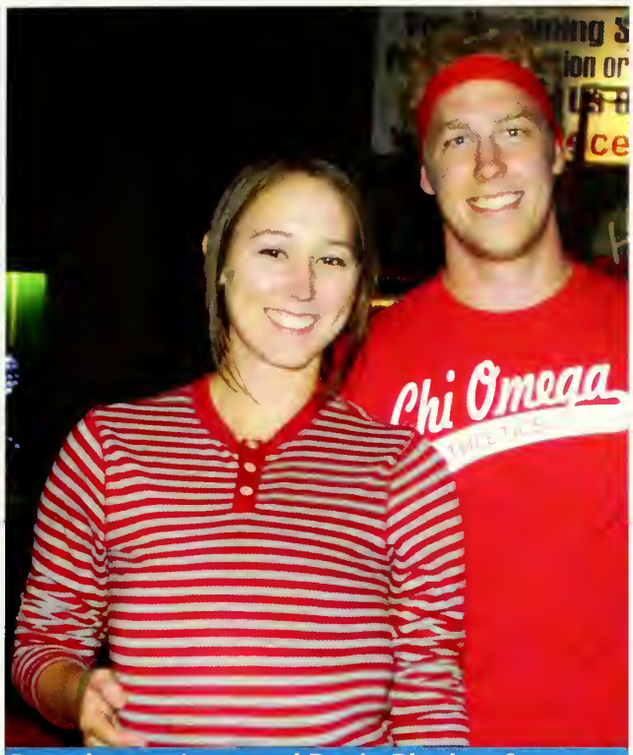

Dressing as Juno and Pauly Bleaker from the movie *Juno*, Kelsey Holland and Chadd Lin triumph their win in the couples' contest.

Enjoying the Paint-a-Palooza, President Boone and wife Denise could not avoid getting covered in paint with the students.

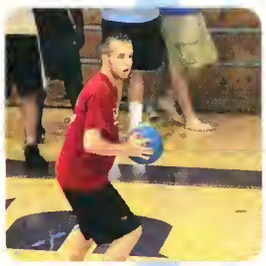

Holding hands, Kirstie Hembruff, Sarah Becknal, Emy Smith, and Bailey Bussell show off their skills at Celebrity Skate Night.

Welcome Week

Jim Waters, Johnna Hill, and Bobby Humburg

Greg Steward and Alex Hall

Welcome Week included music.

Maranda Moore and Ashley Sessions

Nicole Sexton and Lauren Boyer

What does it mean to be a leader? What is a favorite LEAP Group memory? What is your #1 strength?

"The greatest influence comes through relationships. Leadership is most effective through establishing and maintaining relationships."
Tom Middendorf
Assoc. Dir, CICS

"In so many ways this year we've been able to go on adventures - through backpacking and experiential learning and service projects but the best adventure has truly been connecting on a deeper level with one another."
Kayleigh Hofer
Faculty Mentor

"I don't have a LEAP class this year, but I will never forget the people with whom i made relationships in the life, Calling, and Purpose Class."
Teresa Paul
Administrative Mentor

"My number one strength is woo, but I am a different kind of woo because I am in the middle of being an introvert and extrovert."
Kaylee Harrell
Peer Mentor

"I have learned that being a leader is more than being able to boss people around. It's about taking time to get to know people and their strengths so you can place them in a position where they can be most successful."
JJ Wyzinski
Freshman

Life Calling and Purpose

Third time's a charm!

Making the LEAP from high school to college can be a daunting task, but freshmen have a Life Calling and Purpose class (LEAP) to help make the transition easier. In the third year of this program, LEAP groups of freshmen are led by a peer mentor and a group leader, and the LEAP sessions help freshmen find their places in this world, how to prioritize their time and energy, how to avoid overextending themselves, and how to look beyond the surface of who they are.

"I like the fact that you get placed with people that you wouldn't normally hang out with; being placed this way causes you to form relationships with them and have a better variety of friends" said Brittany Smith.

This year the LEAP Program offered a new pilot course called the Adventure Group, composed of students selected by the admission counselors.Tom Middendorf was in charge of this project and was pleased. "The first year has gone well! We are tentatively looking at launching a total of three of these Adventure groups for next year. There are a lot of logistics that go into making this a safe and successful experience." said Tom. These students studied what it means to be a leader. They went on a three-day backpacking trip to Savage Gulf, learning more about their strengths and weaknesses, and also how to work together as a team.

Hub Shows

Which group was your favorite? Was there an individual musician you most enjoyed seeing perform?

"Cadillac sky! They are a great group and I loved watching them perform!"
Casey Kania

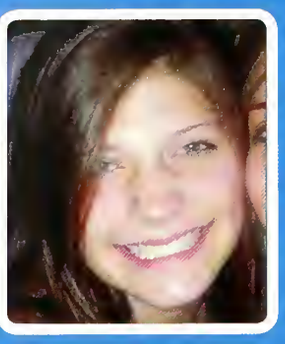

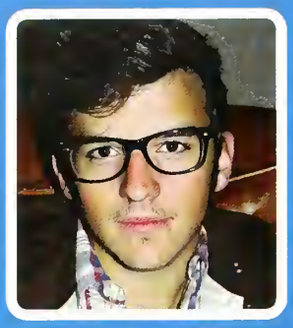

"Oh man, I loved Cadillac Sky. Of course I loved the guitarist, but I also thought the fiddle player was really great. I loved his style of playing."
Cody Garrow

Cadillac Sky

Concert in the Quad with The Vespers and Flea Marketeers

Some of the best things about living in Nashville, where one can "throw a rock and kill two musicians," are the concerts students have the opportunity to attend. Some of those concerts take place on Trevecca's campus.

In the fall Trevecca hosted Cadillac Sky with the Vespers, also with the Flea Marketeers performing a pre-show. Cadillac Sky, an "influenced bluegrass" group, has a little bit of rock and pop peppered into their sound. They play a variety of instruments including banjo, guitar, fiddle, and violin. The Vespers, on the other hand, are a pair of siblings who sing folk music. They too play a variety of instruments with that southern feel.

Students praised the concert. "I like the family feel that you get from the band," says Ashley Hoffner. Living in Music City always brings new adventures, and the fall concert gave students high expectations for future concerts.

Camp Out in the Quad

Basketball games at Trevecca are always highlights, and it doesn't take much for fans to get excited about the games. One of the traditions about the start of the basketball season is Camp Harrisville, a night for fans to get together and prep for the coming games.

On November 12, the night before the Trevecca vs. University of Cumberland game, students honored that tradition, with a visit to Camp Harrisville (actually an area outside Moore Gym). They cooked hamburgers and hot dogs on a grill, made s'mores, and sat around fires, talking and visiting as if they never had time to talk to each other. Fifty Trevecca fans came to support the basketball teams and fellowship with each other. A few ended up spending the night in the tents set up in the Quad. The next morning the SGA director of student services, Preston Hunt, made breakfast for those who stayed for the night. An old tradition was reignited for new students.

"Campout in the Quad brought random groups of people together who all enjoyed each other's company."
Sam McDonald

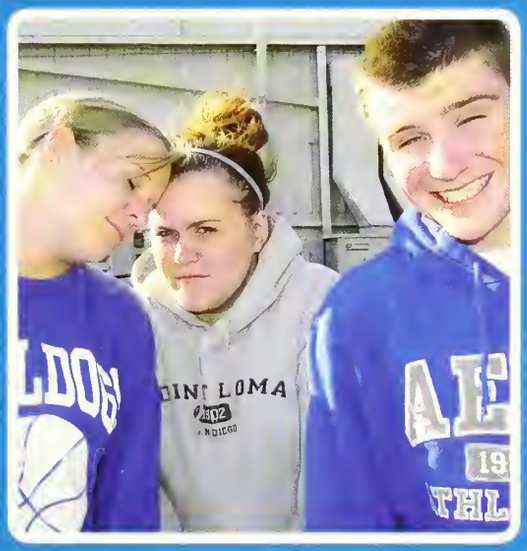

Thrift Store Prom

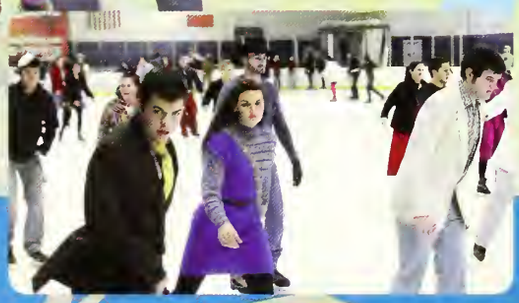

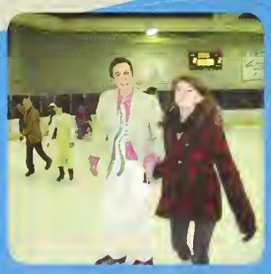

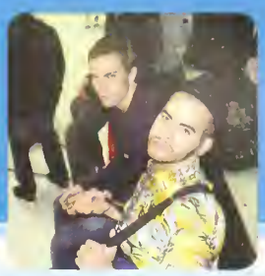

Cupid 2011

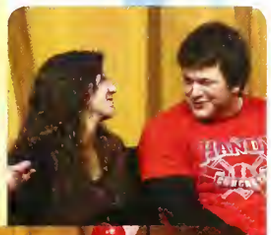

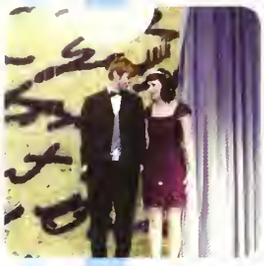

Stepping forward after receiving their crown and medal, seniors Emily Rowden and Benji Bussell become Trevecca's 2010 Homecoming queen and king.

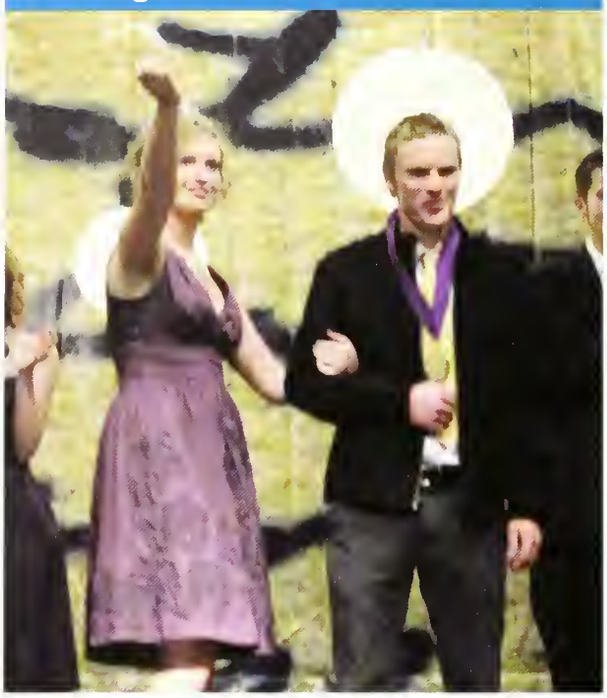

Showing off their dresses, junior Dana Franchetti and senior Emily Rowden celebrate representing their classes at 2010 Homecoming.

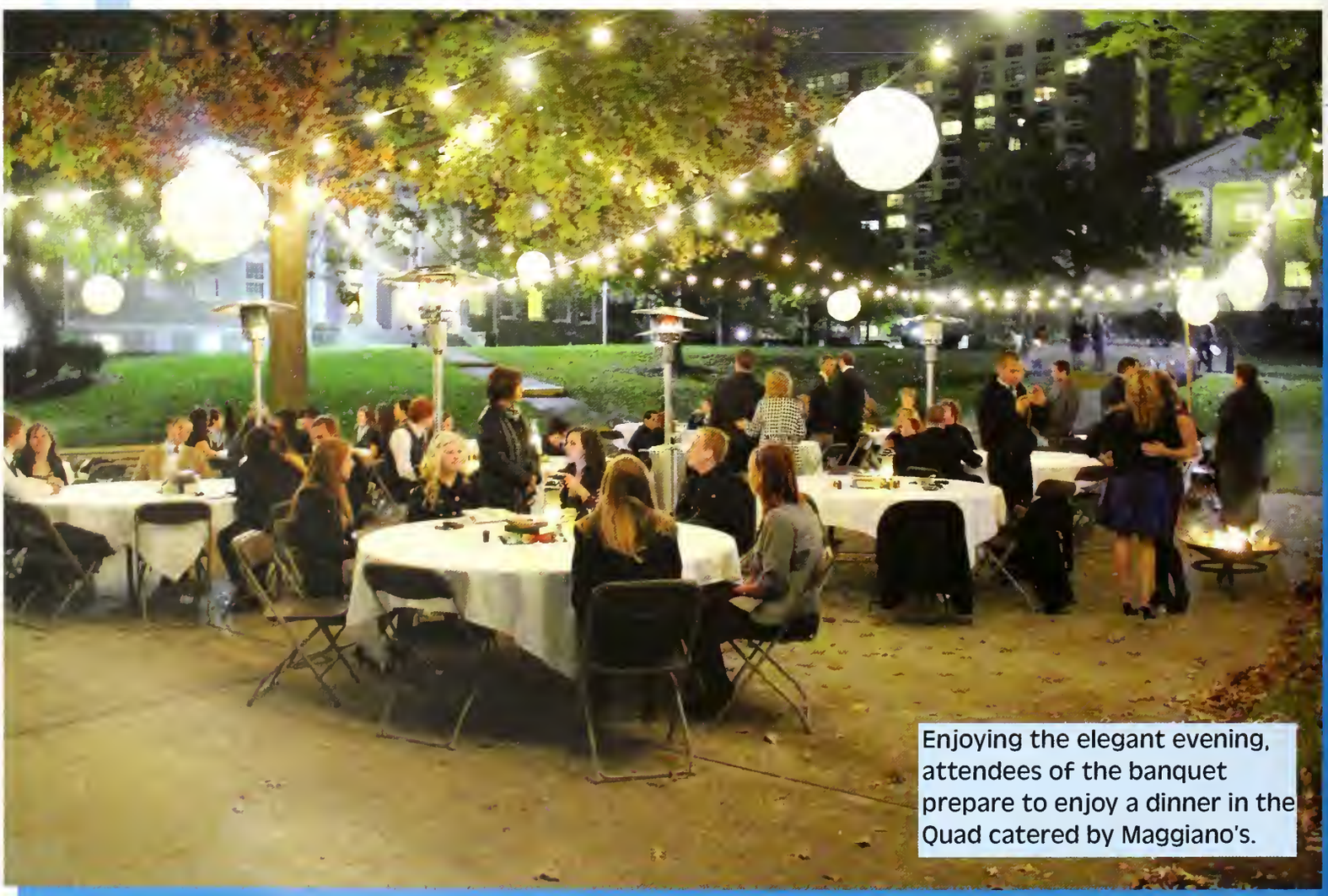

Enjoying the elegant evening, attendees of the banquet prepare to enjoy a dinner in the Quad catered by Maggiano's.

"It was an honor to be voted by the student and given a Bible by Dan Boone and his wife truly an honor."
Benji Bussell

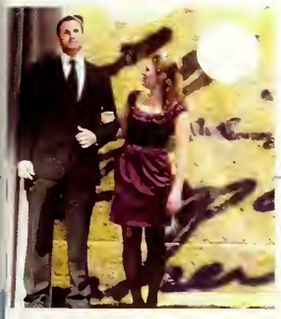

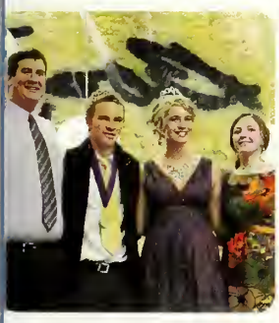

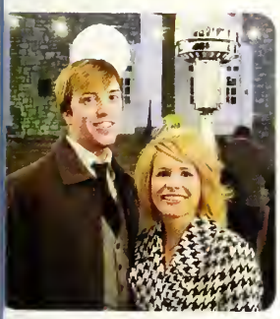

Homecoming

banquet and coronation

Trevecca's Homecoming tradition began in 1964 with the crowning of the Homecoming queen. The first king was crowned in 1995. Homecoming Coronation is a student tradition. This year the reigning king and queen, Andrew Hall and Laura Vinson, returned to hand their crowns to a new generation. The freshmen were represented by Matthew Ray and Chelsea Hudson. The sophomore representatives were Katelyn Hayes and Drew Lewis. Daniel Smith and Dana Franchetti were nominated for junior representatives, and the senior representative were the following: Mallory Carden, Lauren Boyer, Emily Rowden, Benji Bussell, Michael Hare, and Andrew Silvas.

Emily Rowden and Benji Bussell were the Homecoming 2010 king and queen. Rowden described her reaction to this honor: "I immediately sent three people to the scaffolds upon finding out that I won Homecoming queen. But I'm no Marie Antoinette—I also kissed babies and knighted the deserving. All in all, it was a great weekend!"

The new tradition will continue next year when this year's royal couple returns to pass on their crowns.

Homecoming Court

Freshemen– Chelsey Hudson, Matt Ray

Sophomores– Katelyn Hays, Drew Lewis

Juniors– Dana Franchetti, Daniel Smith

Seniors– Mallory Carden, Michael Hare, Lauren Boyer, Andrew Silvas, Emily Rowden, Benji Bussell

"I love seeing the alumni who come back with their families. Even though I don't know most of them, I think it's really cool to see that they love the school so much even after they leave." Brooke Steele

Homecoming

Parade & Trojan Madness

Among the most anticipated events of the year, Homecoming is certainly at the top. Students enjoy the weekend of activities, but they also appreciate that marvelous feeling that comes from having the Trevecca family from past decades back on the hill. The goal of Homecoming events is to provide alumni with activities that will leave them feeling proud of the school and all that has been achieved here.

The Office of Alumni Relations is in charge of planning and executing this huge weekend,a job which can be quite a daunting task. The line-up of events included Founder's Day Chapel; a banquet; the crowning of the Homecoming court; a parade; an outdoor festival and dinner under a tent; a light show created by Trevecca alumni; more than 22 reunions; a concert by current students, Trevecca alumni, and University groups; basketball games; and a student-led visit to the grave of Trevecca's founder, J. O. McClurkan.

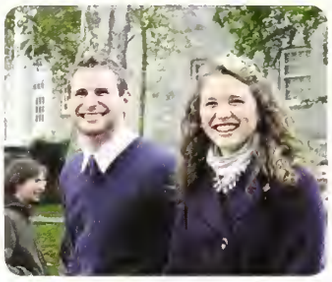

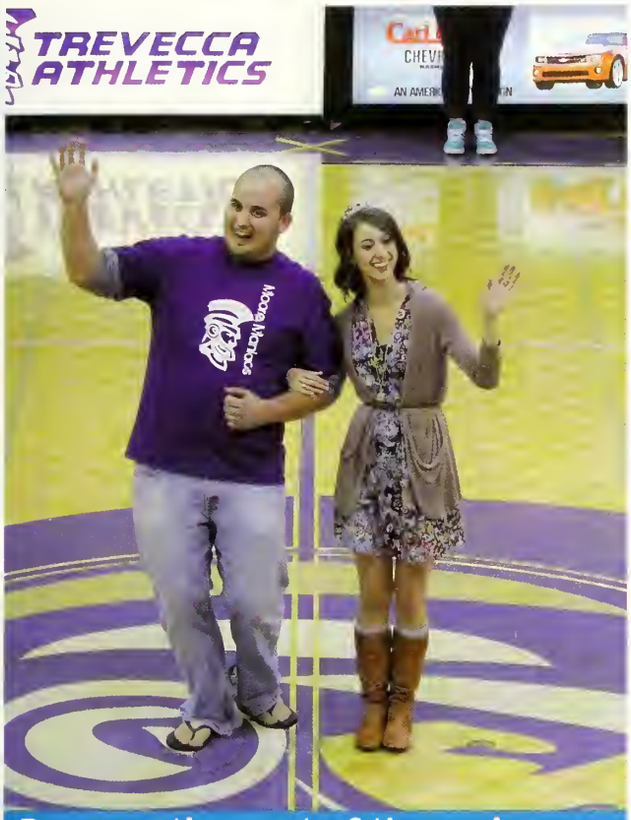

Representing part of the senior Homecoming court, Michael Hare and Mallory Carden wave to the basketball fans.

Dunking the basketball, Coloton Booher helps Trevecca students and alumni to get into their school spirit during Trojan Madness.

Marching in the 2010 Trevecca Homecoming Parade, members of the women's apartments represent the '50s in their "Once Upon a Time" theme.

"I absolutely loved Trojan Idol; it was a blast. I learned how much people need each other. It would have been a totally different experience and I never would have gotten so far without the support and encouragement of friends and family, even down to the people who let me borrow clothes or shoes!"
Andrea Corzine

Trojan Idol

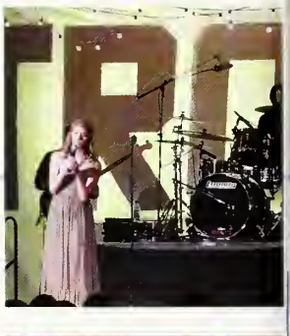

In 2010 Trevecca students presented Trojan Idol for the seventh year. The event is an opportunity for Trevecca's students to showcase their musical talent, and it is one of the campus's biggest events of the year with 450 students in the audience on the first night.

The guest judges were Trevecca alumnus Jake Hagood, musical veteran Phil Waters, and Trevecca professor Jeff Cox. On the second night the band The Vespers, who played a concert on campus in the fall, served as guest judges for the event.

The performers for the night included the following: Andrea Corzine, Hamil Rich, JP Sheppard, Emy Smith, Stefanie Wienecke, TJ Adams, Lauren Boyer, Rachel Jeanete, Carlie Moore, and Elise Sirois. At the end of the first night, students' ballot votes had narrowed down the group to the top five competitors: Andrea Corzine, Hamil Rich, JP Sheppard, Emy Smith, and Stefanie Wienecke. On the second night contestants were narrowed down to two – Andrea Corzine and Hamil Rich.

Andrea took the title of Trojan Idol and the $400 dollar prize with her renditions of "L-O-V-E," Paramore's "Hallelujah," and Faith Hill's "This Kiss."

Andrea Corzine, this year's winner, sang "L-O-V-E" by Nat King Cole, "Hallelujah" by Paramore, and "This Kiss" by Faith Hill

Stefanie Wienecke, the only senior to make it into the top five, sang "Oh, Darling" by the Beatles and "Battlefield" by Jordan Sparks.

The top ten contestants for this year's Trojan Idol were Hamil Rich, Andrea Corzine, Emy Smith, TJ Adams, Carlie Moore, Lauren Boyer, Rachel Ott, Elise Sirous, Stefanie Wienecke, and JP Shephard.

"It was fun to see what everyone's ideas of 'thrift store' looked like."
Averi Pennington

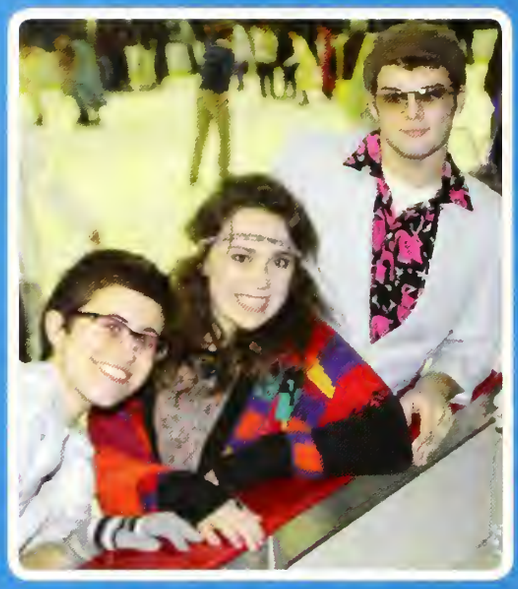

Welcome Back

Back to continue the legacy in 2011

Welcome Back Week begins every spring semester and is intended to excite students about the a new semester and help the new incoming students become connected on campus. This year included some of the old favorites–All-School Praise and Worship and Thrift Store Prom Night. Prom Night is really an evening at a skating rink with participants dressed in thrift-store finery. Two events were designed to get the students excited for a new semester of Trojan athletics. Purple Pandemonium, held during the first home basketball game of the semester, is an opportunity for students to get together before the game, paint themselves purple, eat pizza, make posters for the game, and raise excitement for the games. Students also had a tailgate party at Trevecca's game with Cumberland University and then supported the basketball teams in those games by bringing the Moore Maniacs to the games.

Leading the school in worship, Bailey Bussell helps the campus to start out on a positive spiritual note at All- School Praise and Worship.

Painting posters for Purple Pandemonium, Jim Waters is pumped up for the basketball games to follow and shows his school spirit.

Practicing their ice skating with the bars, Brian Johnson, Jeff Byler, and Michael Stocks prepare to not embarrass themselses on the ice rink in their Thrift Store Prom outfits.

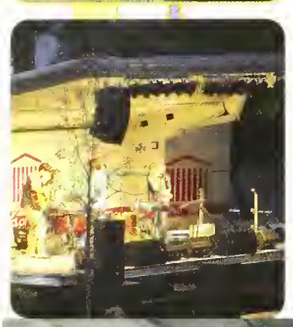

Trevecca had some of its very own musicians playing at Booneroo this year, including Nick Huddelston and Ted Gajda.

Former Trevecca student Jake Hagood inspired many with his lyrics.

"This event was awesome! Can't wait 'til next year!"
- Betsy Harris

Boonearoo

On Saturday April 30, 2011, students enjoyed a day of music and art at an event named Boonearoo, a play-on-words name that combined the name of a popular Tennessee music festival (Bonnaroo) with the name of Trevecca's beloved President Boone.

The purpose of Boonearoo was to provide an end-of-the-year activity for students to enjoy while preparing for finals, in other words a big send off. Boonearoo was unique because it allowed Trevecca musicians an opportunity to share the stage with national recording acts like pioneering hip-hop group GRITS. The festival featured pop, country, bluegrass, folk, rock, and rap music- all on the same stage. This year's line up was The Troy Mangrum Band, Dan Moranville, Emmy Smith & Hamil Rich, Jake Hagood, The Howling Brothers, Sleepy Eyed Fox, Skyhook, Nick Riley, and GRITS.

In addition to the music on stage, Boonearoo also included an artisan festival. Many student craftsmen and local artists set up booths, allowing attendees to purchase homemade items from purses and candles to lemonade. The artisans added a nice feature to the event and a great opportunity for our students to show off their talents.

With a lot of work from a lot of people, Boonearoo 2011 was a success. Approximately 500 attended, and the students' response was nothing but positive. There is much anticipation for Boonearoo 2!

Rebeckah Dunn, Jackie Winkle, Vera Pendergraft, and Riley Wampler argue over the best reality TV shows. Riley loses.

Jesse Paige, Lauren Rutherford, and TJ Adams find support for their unrealistic views of MTV.

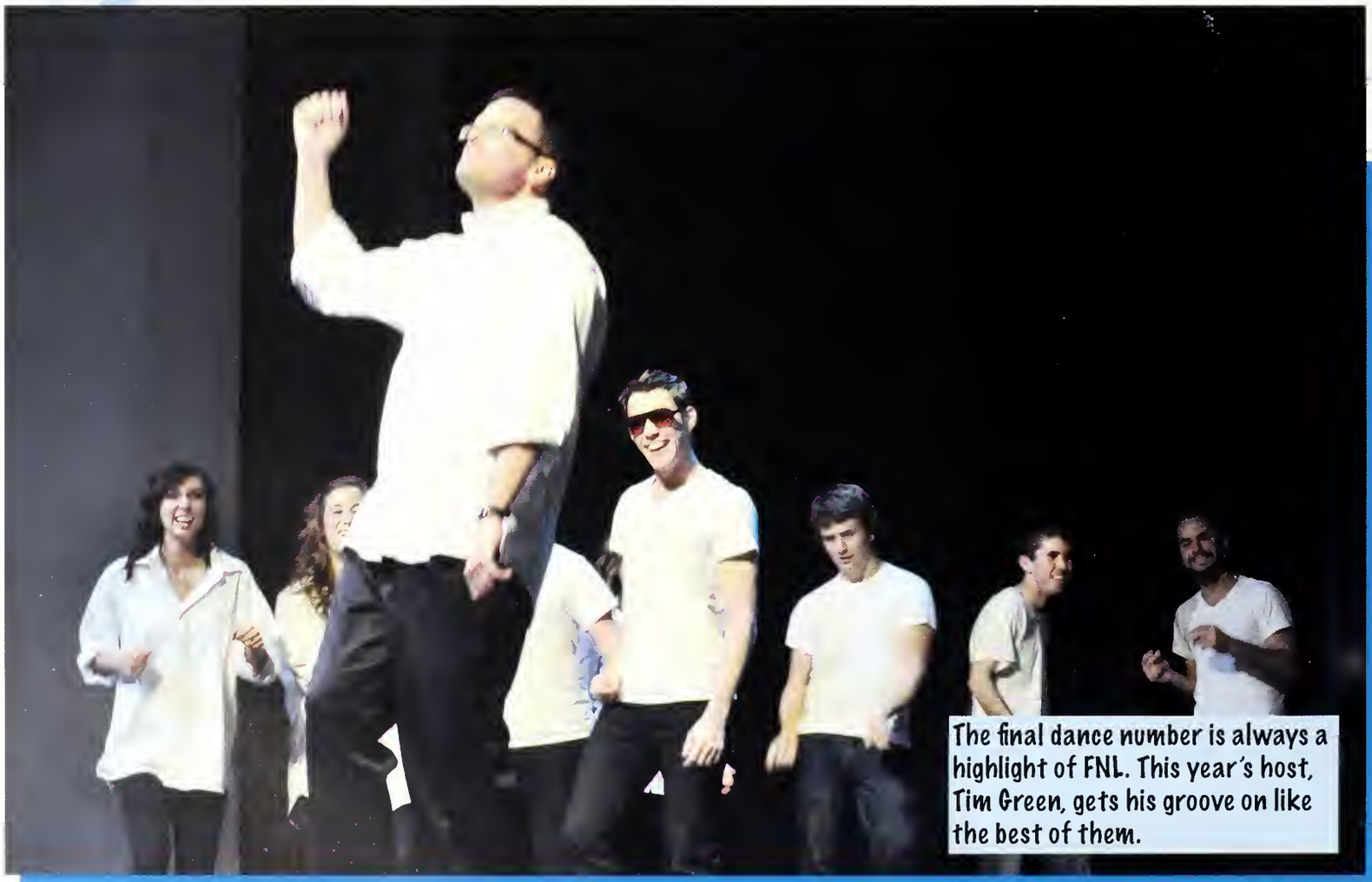

The final dance number is always a highlight of FNL. This year's host, Tim Green, gets his groove on like the best of them.

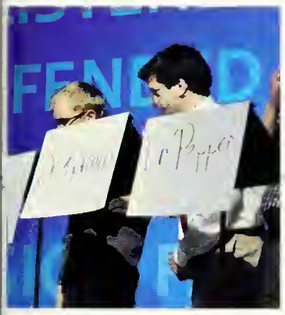

Friday Night Live

Live from Trevecca, It's Friday night!

One can rarely find a line of students waiting to enter Benson Auditorium; however, Friday Night Live (known as FNL) draws a large crowd every spring. Students welcome the break in their studying to indulge in belly-aching laughs caused by a wonderful cast of their fellow students. Jim Waters, SGA's new director of social life, coordinated this year's event.

A special treat was in store for students at the 2011 edition of FNL with a new host—Chaplain Tim Green. During his opening, Green shared a highly sought-after video of himself last summer. Other skits ranged from an MTV-addicts' group, to My Life is Trevecca, and to the Lesser Miracles of Jesus. The high point was when Riley Wampler and Brian Johnson took their places behind the Weekend Update desk and delivered one straight-faced joke after another, bringing audience members to their knees. With the sound of past, present, and future ovations ringing in their ears, it is no wonder that those who orchestrate the night make such an effort every year to entertain Trevecca's students.

Cast

TJ Adams, Lydia Carraway, Rebekah Dunn, Katelyn Hays, Brian Johnson, Joel Lain, Vera Pendergraft, Todd Osborne, Kyle Peterman, Jake Resor, Graham Scott, Jon Sharpes, Riley Wampler, Jessica Waters, Jackie Winkle, Jonathan Wright

Senior Superlatives

Most Talented
Carlie Moore
Not pictured:
Benji Bussell

Most Likely to Not Use Their Degree
Jackie Winkle
Not pictured:
Nathan Stines

Most Unforgettable
Ben Ponder
&
Kelly Tillson

Couple of the Year
Brett Smith
&
Morgan Daniels

Junior-Senior

The best part of a masquerade is when the masks are dropped

There comes a special time in the upperclassmen's year when they get to dress up and attend a banquet. This 2011 Junior-Senior Banquet was a masquerade ball. The masks came off at Brentwood Country Club, where everyone enjoyed a delicious dinner. The evening included a photo booth with a slightly different twist, and a caricature artist provided graphic reminders of the evening. Senior superlatives were announced near the end of the evening. Members of the junior class made every effort to ensure that they gave graduating seniors an exciting "send off."

Vera Pendergraft, junior class president said "I was really excited about the event; the class put a ton of time into it because we wanted to give the seniors an event that they can really enjoy." Juniors and seniors had the opportunity to put their "paper faces on parade" in this fun-filled night.

Most Likely to Be Famous:
Austin Johnson and Stefanie Wienecke
Most Changed from Freshman Year
Jeremy Dixon and Kelly Tillson
Most Likely to Work at Trevecca
Curt Van Cleave and Bethany Ford
Best Smiles
Chase Birdwell and Brooke Cannon
Most Likely to Go to Jail
Ray Coombs and Cassie Hamilton

Not Pictured Senior Superlatives

Most Likely to Be on Reality TV
Kevin Schuck &
Kathleen Dunn

Most Likely to Make You Laugh
Jon Sharpes &
Lauren Boyer

Dynamic Duo
Ashley Williams
&
Sadie Wood

Aubrey Hill, Daniel Prosser, Stephanie Sherwood, and Shawn Mechaw show off their decorative masks for the masquerade.

School of Business

Excellence in Graphic Design & Multimedia – Hayley Knowles
Overall Excellence in IT – Joshua Hampton
Outstanding Sophomore Award – Jeanine Beckle
Outstanding Junior Award – Josh Smith
Outstanding Music Business Graduate – Michael Hare
Phi Delta Lambda Award – Kelsey Lantrip
Gerald D. Skinner Senior Business Award – Holly Rudge

Communication Studies Department

Performer of the Year – Ben Braselton
Creative Artist Achievement Award – Nathan Curry
Golden Ratchet Award – Cassie Langjahr
Journalism Award – Morgan Daniels
Recognition of TNT Television Broadcasters – Nick Eagles, Wilson Kearse, Evan Morse, Lauren Rutherford, Jonathan Wright, Rejane Migliore
Phi Delta Lambda Award – Rachel Swann

School of Education

Outstanding Student Teacher Award – Sarah Steisslinger, Josh Fields, Tiffany Thornton
Leadership in Education Award – Michelle Burgess
Service in Education Award – Jessica Massey
Promising Future in Education Award – Haley LaBorde
Phi Delta Lambda Award – Davina Kinney

All-School Awards

Presented by SGA

English Department

Creative Writing Award for Fiction – Kelly Tillson
Creative Writing Award for Poetry – Todd Osborne
Best Scholarly Paper Award – Jalaine Weller
English Major Award – Kelly Tillson, Eleni Reid
Phi Delta Lambda Award – Jalaine Weller

Science and Mathematics Department

Chemistry Award – Zane Cooke
Mathematics Award – Cody Ballard
Cracked Cranium Award – Corinne Artman
Biology Award – Melinda Patterson
Nursing Award – Grace Wampler, Dottie Hiatt
Physics Award – Cody Ballard
Phi Delta Lambda Award – Cody Ballard

Waggoner Library

Outstanding Student Assistant Award – Chelsea Bell

Social and Behavioral Sciences Division

History & Political Science Award – Rachel Swann
Psychology Award – Chelsea Bell
Social Work Award – Jessica Eagles
Phi Delta Lambda Award – Lauren Boyer

Dr. Cox presents Michelle Bergman with the Leadership for Education Award.

Dr. Karounos presents one of two English Major Awards to senior Eleni Reid.

Music Division

Madrigalians Award – Holly Rudge, TJ Adams
Wind Ensemble Award – Katie Parrish
Jazz Ensemble Award – Stephen Puckett
Steinway Piano Gallery Musical Excellence Award – Josh Smith
Musician of the Year – Stephen Puckett
Phi Delta Lambda Award – Erin Tillson

School of Religion and Philosophy

Youth Ministry Award – KC Van Atta
Church History Award – Matt Alexander
New Testament Greek Award – Kate Worley
Mission Award – Josh Haun
Hebrew Award – Cherish Tuttobene
Phi Delta Lambda Award – Josh Haun

All-School Awards:

School Spirit – Miranda Moore, Jonathan Sharpes
Kyle Funke Student Activities Award – Rebekah Dunn, Jim Waters
Religious Activities – Andrea Corzine, Benji Bussell
Scholarship – Kristin Lester, Tanner Webb
Dependability – Evans Knowles, Brian Johnson
Leadership – Vera Pendergraft, Riley Wampler
Club of the Year – Best Buddies
Class of the Year – Junior Class

Dan Boone gives his final address to the students as they prepare to cross the stage into a new part of their lives.

Graduate K.C. VanAtta receives her diploma from Dan Boone.

Graduates Lauren Boyer, Jackie Winkle, and Stefanie Wienecke pose for their first picture as alumni of Trevecca.

"My four years at Trevecca made a huge difference in my life. It's wild to think those four years are already over. But I feel prepared to continue my educational journey, and I am proud to say I am a Trevecca alumn." -Jalaine Weller-Lindsley

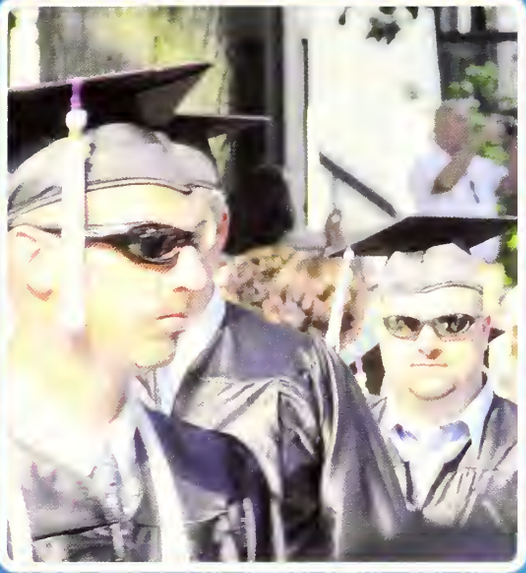

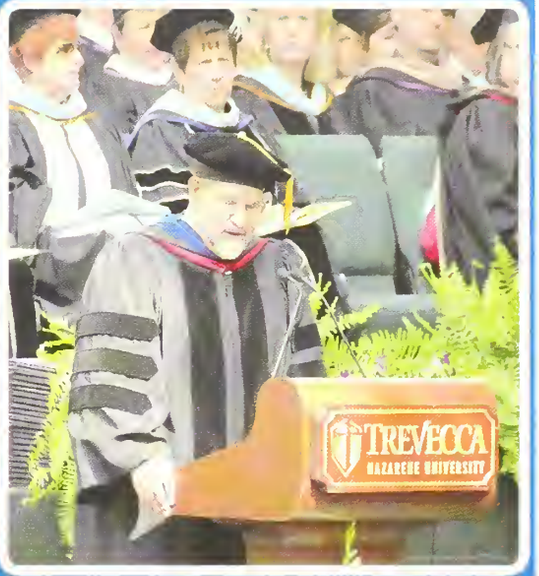

Graduation

The start of a new legacy

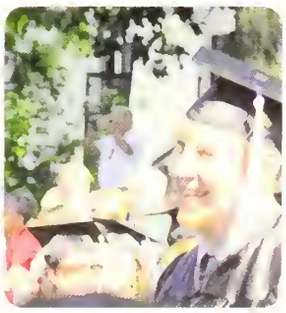

Spiritual

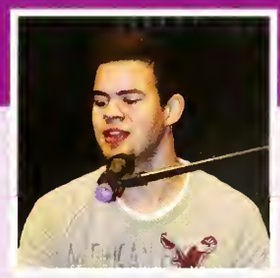

Life

Breanna Wright, Section Editor

Youth In Mission

Youth in Mission sends college students all over the world to spend a summer in service.

For many years, Trevecca has encouraged its students to become engaged with others, and Youth in Mission (YIM) is one way for students t acquire hands-on experience in foreign countries. In the summer of 2010, five students spent two months in China anc Liberia through YIM.

Jotham Miller and Monica Diehl joined three other Nazarene university students in China's Sichuan Province. A condition of their being in China was that they would not talk openly about others with their faith, so these five took classes in Mandarin to build relationshi with Chinese students in the community and operated a weekend clinic in the area where the devastating earthquake took place in April 2010. Jotham says that his experience was incredible: "It was amazing because I was able to do something I'm so passionate about; I was able to do basic vitals such as blooc

Jotham Miller spent his summer in China doing medical missions. Sadie Wood spent her summer in Africa doing friendship evangelism.

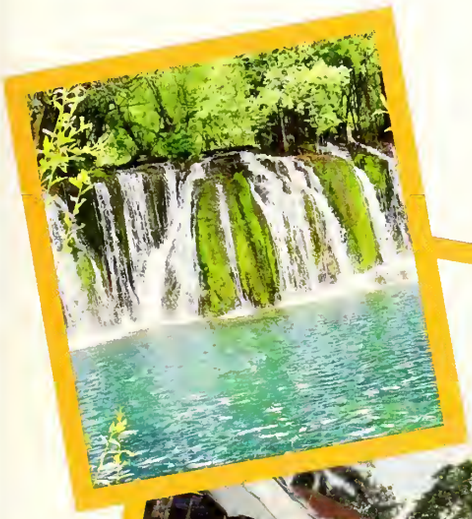

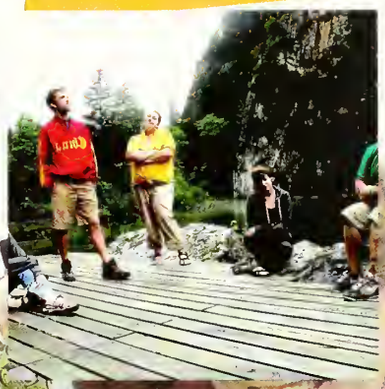

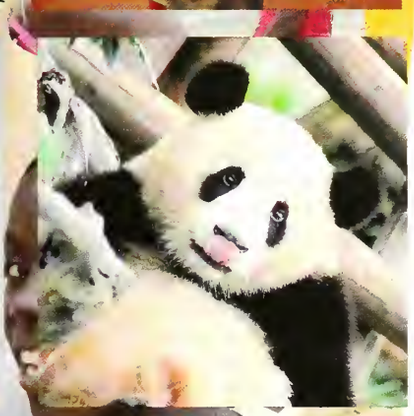

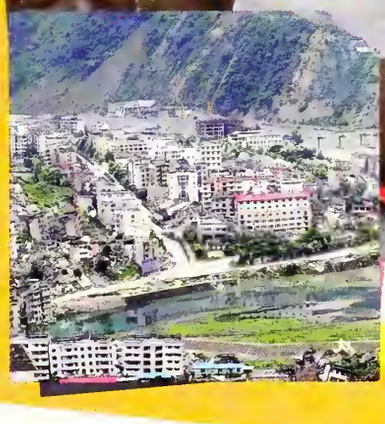

"YIM was a challenging experience for me, but at the same time it was a learning experience for me to realize who I am and acknowledge the world around me." Devon Eby

pressure, pulse, height, weight, and body mass index for 100 people."

In Liberia, Devon Eby and Sadie Wood held twenty vacation Bible school programs, participated in showings of the Jesus film, and helped with the Church of the Nazarene's GOL 2010 evangelism effort which uses soccer as a way to connect with young people. They say that the relationships they made there made such an impact on them. Sadie reflected, "I think about Liberia probably during every meal I have. Meals bring up really hilarious moments that we had—trying spicy and questionable foods and learning how to cook with coal. On the contrary, sometimes having meals makes me think about how I have friends in Liberia who are suffering pretty badly. One of my favorite authors, Shauna Niequist, says that once you see something, you can't un-see it. What happened this summer will never leave me."

The Liberia team included Sadie Wood and Devon Eby.

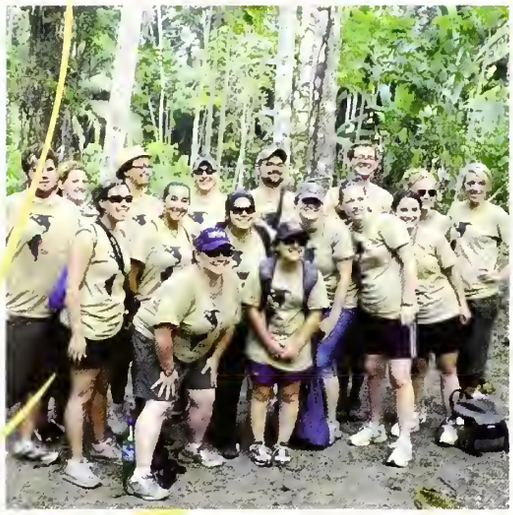

"Going to Peru was an amazing experience, God shined his light upon the people I came in contact with, and my spiritual walk has grown so much because of my experience there!" Tricia Langley

Summer TAG

Trevecca is always looking for ways to expand its horizons. Trevecca Around the Globe, or TAG, has many different trips for students to participate in, and those in charge are always searching for places where students can be sent.

This past summer two teams of Trevecca students were sent to South America, one to Peru and one to Nicaragua. The team in Peru filled every second of their time there evangelizing and exploring the beautiful country. They held a soccer tournament with twenty teams competing, and TAG members shared their testimonies. They helped with a women's conference, where sixty women accepted Christ. They visited a women's jail and planted trees in a Nazarene community that Trevecca has adopted. The group planned a children's festival which was held during showing of the Jesus film. One night more than 10,000 people attended the showing and more than 5,000 asked Christ into their lives. A celebration service was held that Sunday to thank God for all that had He had blessed them with.

The Nicaragua team spent a majority of their time at an elementary school in El Almendro. They met the district superintendent of the Church of the Nazarene in that area; he is planting a Church of the Nazarene. They also met the missionary to Costa Rica, Nicaragua, and Panama. At the elementary school, they worked on the roof and installed a water line, so the students could have running water. They also held a few VBS programs and showings of the Jesus film.

Emily Eaton, part of the Nicaragua team, summed up her experiences: "What impressed me the most is the generosity and kindness of the Nicaraguan people. Orlando Cisneros, the district superintendent, and his family were "buena gente" (Spanish for "wonderful people"), and they were so loving, giving and kind. The children were amazing as well; they loved to be around us and talk to us, which was a little difficult at times with the language barrier, but nonetheless super rewarding."

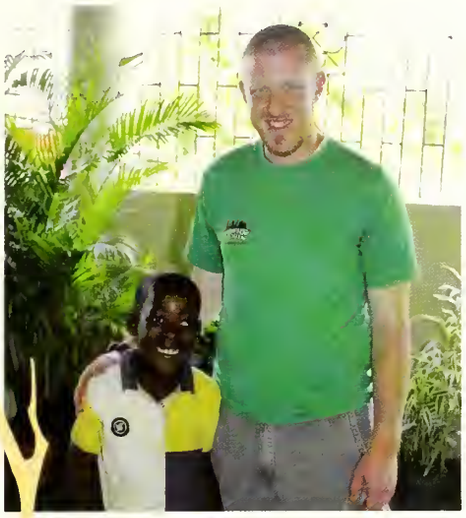

Spring TAG

Each year members of the Trevecca community participate in mission trips locally and globally through the Trevecca Around the Globe (TAG) Program. This year there were four trips. The fall break trip, October 8-12, took participants to the John M. Perkins Foundation for Reconciliation and Development in Jackson, Mississippi. This team ministered to families through home repairs, urban gardening, and landscaping. They listened to a founder of the Christian Community Development Movement and dialogued about reconciliation, social justice, and issues facing America's cities.

Participants on the spring break trip, March 5-13, worked at the Dr. Paul Gamertsfelder Mission Centre in Frome, Jamaica. This team assisted in the construction of a multifunctional clinic which will provide health care for impoverished families. They also participated in creative outreach and beach ministry to and with Jamaicans of all ages.

The team on the summer break trip, May 8-23, ministered at the Michael Job Center for Orphaned Girls in Coimbatore, India. They served more than five hundred orphaned girls (daughters of martyred and persecuted Christians from all over Asia) through VBS and relational ministry. The team also traveled to other ministry centers in Southern India and served in a variety of ways.

A second summer break team went Arequipa, Peru, May 11-25. This team worked with Extreme Nazarene Ministries to help missionaries plant churches in communities where the gospel is absent or underserved. They accomplished this work through daily compassionate outreach and discipleship.

Learning about social justice abroad : Eastern Europe

"I am so greatful for the trip to Eastern Europe because it provided me with a great cross-cultural experience to serve as a background to a future in missions. It was a unique and very personal insight into the Kingdom of God abroad."
-Graham Scott

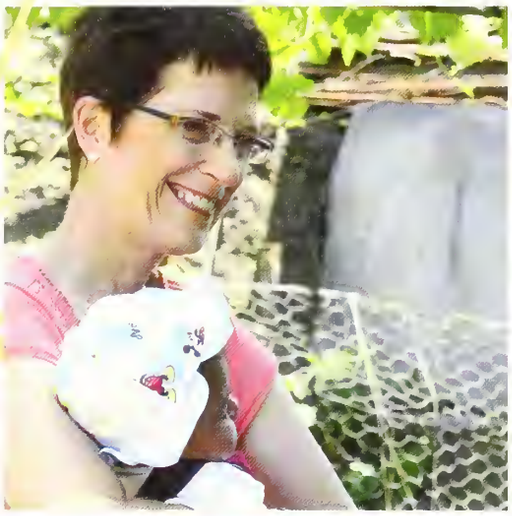

It isn't very often that students get to take the difficult lessons they learn in class and apply that learning in the real world; however, in the summer of 2010 a group of students, led by professors Tim Green and Kathy Mowry, were able to travel to one of the oldest part of the world and learn about its history in relation to their faith and their calling.

The Eastern European trip was specifically offered to students in the social justice department at Trevecca, but participation was open to all students. The group met with the Sunbergs, a missionary family stationed in Eastern Europe. Then the group traveled through Romania and Bulgaria, learning about the social injustices that people living there face daily. They saw children who live in the streets of Bulgaria because of poverty. They visited a village where the local pastor visits the homes of families with daughters and talks to the parents about the advantages of not selling their girls.

These experiences had such an impact on the students and teachers that they returned home to form mission teams which will live in different areas of Romania, Bulgaria, and Albania in the summer of 2011. Their positive response to the difficult lessons that they learned on their mission trip illustrates the way that members of the Trevecca community confront the harsh realities of the world—by doing everything they can to work against the suffering.

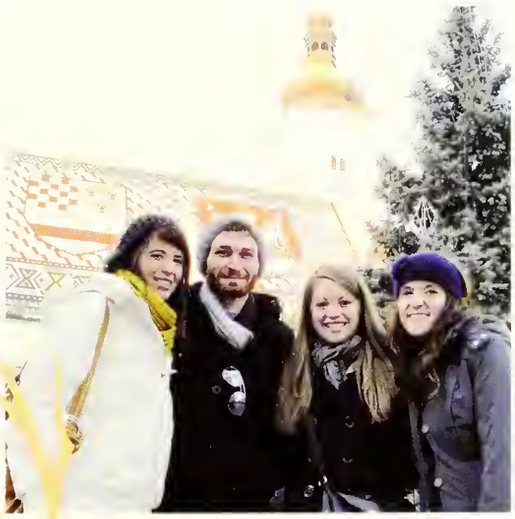

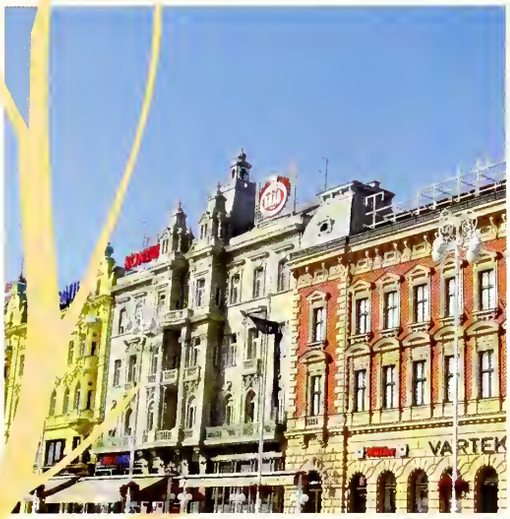

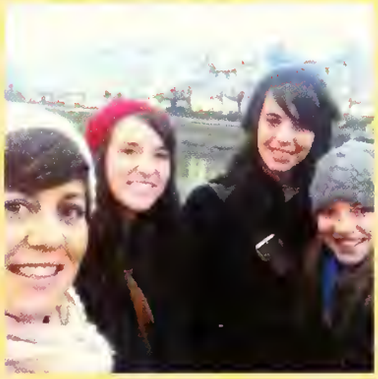

Croatia

For several years many Trevecca students have participated in mission trips through Trevecca Around the Globe (TAG) and Youth in Mission. In 2010 Trevecca students began a new kind of mission experience through Submerge, a mission program that enables students to become so interwoven with their new communities that they are inseparable from those around them.

Trevecca partnered with 365m, a master's program at Nazarene Theological Seminary, to send a team of five Trevecca alumni to Zagreb, Croatia: Michael Hendricks, Jerry Romasco, Brittany Argabright, Hope Brock, and Emily Humble. They were informed of the opportunity in 2009, when most were preparing to graduate and figuring out what to do with their futures. After deciding to serve a year in Croatia, their major obstacle was raising the $100,000 needed for their support during the coming year. The Trevecca community, friends, and family rallied, and the funding was collected. They left their home on September 1 and arrived without any complications. They will return home in August 2011.

A new, smaller team will take their places. Stephanie Sherwood and Ben Ponder have decided to take the leap and will leave for Croatia in October of 2011. They have been in contact with the current team and feel secure about leading the Croatia effort. Even though there are only two of them, they are very excited about what God has in store for them, and they feel reassured because their predecessors have paved the way for them. Stephanie stated, "In short, I am beyond excited to see what God has in store for me, and I look forward to meeting new people, learning new things, and growing deeper in my relationship God."

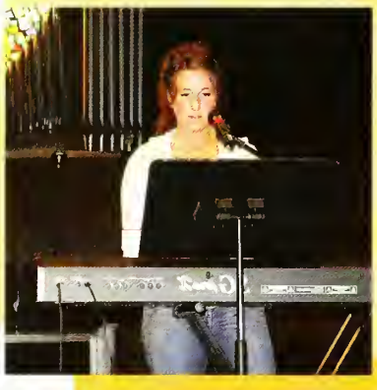

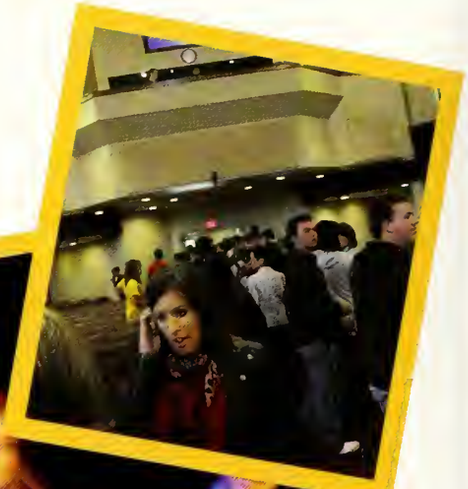

"Chapel, although often a subject of complaint, is absolutely vital to the heartbeat of Trevecca. Chapel is a large part of what holds this school together in Christ." Benji Bussell, Student Body Chaplain

When you read the word *chapel*, what do you think about? Chapel at Trevecca is a fundamental part of who the University is. It helps the University accomplish its mission to be a Christian community. It also prepares us to ministe to those around us. The way chapel is se up allows us the freedom to choose what kind of chapel to attend and the flexibilit to work around our schedules.

Most of the time, the worship in chapel is student-led. Marvin Jones, the worship pastor at Trevecca Community Church of the Nazarene, and Heather Daugherty, the director of the Worship Arts Program, select students to lead through a try-out process. Tim Green, University chaplain, speaks quite often during chapel, but sometimes we have a guest speaker. The 2010 guest speakers have included Luis Quinonez, Bo Cassell

Chapel

Point of Grace has sung in chapel two consecutive years.

nd Philip Rodebush, each bringing a lifferent background and a unique story o spice up our time together.

Brent Tallman, director of campus piritual formation, explained what Chapel means to him: "I love that we ome together as a community during hese times. We all are going in so many lifferent directions, I'm glad that we nake time as a 'family' to worship God ogether."

Worshipping together sets the mood he message that the speaker will bring. And even though it may take a while to ile out of there, we walk away knowing ve have spent time in the presence of God.

Trevecca goes green

Students and faculty work to help Trevecca "go green" by planting various fruit trees around campus!

In March the freshman class teamed up with Jason Adkins, faculty member of the J. V. Morsch Center for Social Justice, to plant trees and shrubbery on Trevecca's campus. Twenty students and faculty showed up to get their hands dirt for the day. They met at the on-campus greenhouse where they learned how to properly plant and fertilize the vegetation. Then they headed to the commuter lot, where they began to plant along the hill

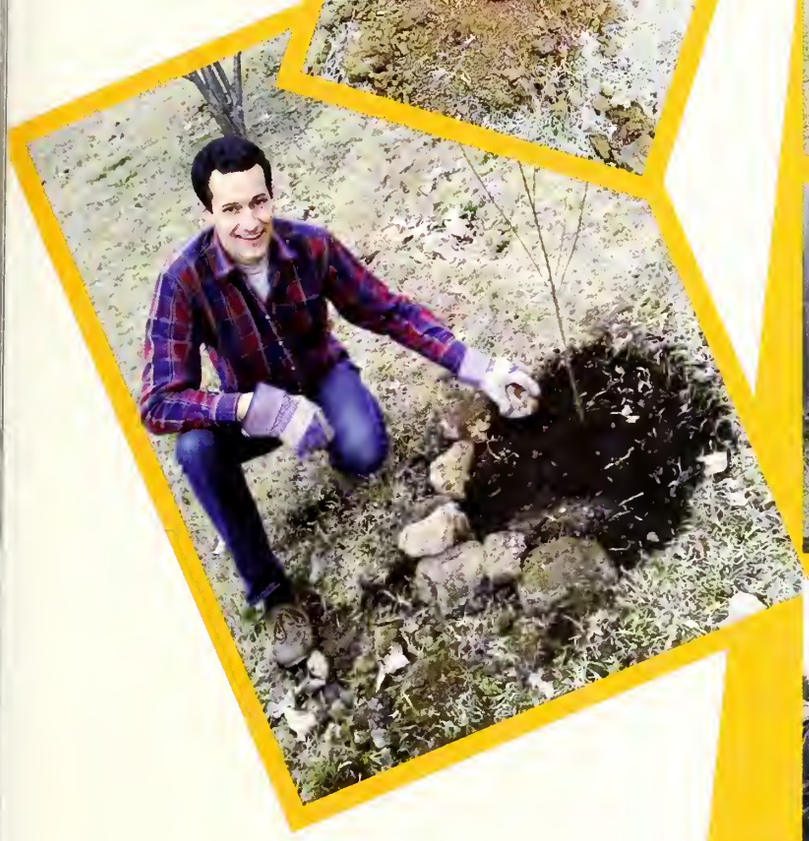

hat leads to Plant-Ops. After three fruitful ıours, they called it a day and went back o the greenhouse to put up their supplies ınd take a group picture, their reminder of the day. Though those trees and shrubs ooked small in the spring of 2011, the abor of those students and faculty will ıdd beauty to Trevecca's campus for ears to come—their own "green legacy" or others to enjoy.

"The service project demonstrated to me first-hand the community aspect of life at Trevecca. It allowed me to work with my classmates and invest energy into the Nashville Community close to campus." Dillon Jones
Freshman Class Chaplain

Fall Service Project

This year's all-school service project was conducted Chestnut Hill, the area of Nashville behind the campus. Students who participated in the effort prepared an apartment building for a complete renovation that will take place later and planted an urban garden for residents of that area. This day allowed students to give back to the community adjacent to the campus.

This project was suggested by Jason Adkins, instructor in the Social Work Program. Adkins is working to create an "intentional community" in Chestnut Hill. This community will include affordable housing opportunities, and the renovation of this apartment complex is the first step in that plan.

Daniel Smith, Chaplain for the junior class, explained what participating in this project meant to him: "As I took a short break, I looked around and saw a few students building a green house, some throwing away rotten insulation, some mending a wound on the new professor's leg (Mike Jackson), others waving to and playing with a toddler who lived across the street, and another handing out water bottles to those who looked the most tired. I thought to myself, I am witnessing the Kingdom at work here."

Campus Ministries

As a Christian school, Trevecca is able to provide many different ways for students to reach out into their community and minister. This year Trevecca's participation in Room in the Inn was a huge success. Every Wednesday guys from Trevecca picked up men from the Room in the Inn campus and brought them to TSAC, where students prepared supper and beds for them. SGA chaplain Benji Bussell explained what serving these men meant to the students: "It was a great time to fellowship with them, talk, laugh, and learn from their experiences to understand better how we can help by becoming better neighbors to them."

Students also helped removate an apartment building in the Chesnut Hill area. The apartment building project, a dream of Jason Adkins, became a tangible way for Trevecca to become a presence in the neighborhood.

The launch of the environmental justice academic tract has helped all of Trevecca become more environmentally aware. A tree planting was held on the grounds as a way for students to become more environmentally conscious. Trevecca has been blessed with abundant and creative ways to serve its campus and community.

People

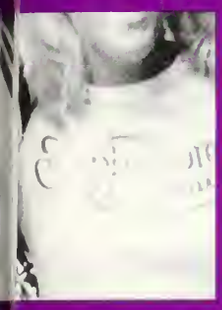

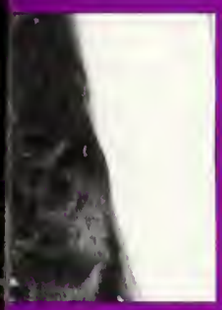

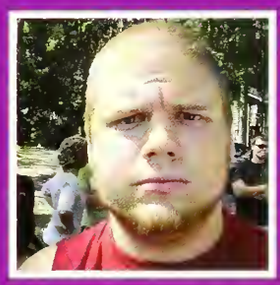
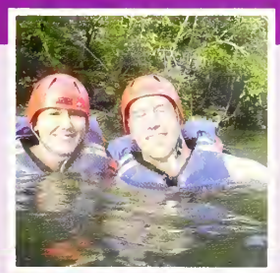

Cody Ballard

Major: Mathematics and physics

Hometown: Madison, Tennessee

Activities/Positions at TNU: Soccer and research in the physics labs

Future Plans: Pursue graduate studies in physics at the University of Maryland College Park.

Favorite TNU Memory: I would definitely have to say one of my favorites was during junior year. My friends and I got caught playing on the jungle gym at the zoo during the junior senior banquet. Apparently that was not allowed.

Lyle Blanco

Major: I am checking out of Trevecca with a degree in business administration, a concentration in management, and a minor in youth ministry

Hometown: Bradenton, Florida

Activities/Positions at TNU: I was president of the Environmental Sustainability Association; I was on Junior Class Council as a rep when TNU had those; I served as ASB director of Student Services; I was a part of Tennessee Valley Authority Investment Challenge; when King's Kids was around I did that.

Future Plans: I plan on staying in Nashville and living life! I want to pursue a career in healthcare management. I think healthcare is an industry which could use a virtuous and honest person such as myself. Maybe I'll get a master's.

Favorite TNU Memory: I am gonna have to go with the one time my two roommates and I (Trevor Ford and Jared Mills) were probably hyped up on some form of sugar and decided we would grab hand towels out of the kitchen and pop each other. For about forty-five minutes we ran, jumped, ducked, and attacked each other. By the end of the battle, we couldn't stop laughing and couldn't breathe really. Its more of a work out than we intended it to be.

Who's Who

Lauren Boyer

Major: Psychology

Hometown: Franklin, Tennessee

Activities/Positions at TNU: I was junior class chaplain last year, and on *Trevechoes* for two years (staff writer for one, how-to girl for another, contributor this year). I was in choir freshman year. I was in the play *Oklahoma* freshman year too.

Future Plans: Going to Bulgaria for the summer, then coming home to save money to eventually go back overseas.

Favorite TNU Memory: Rolling off the top bunk onto the bottom bunk for fun, running from Penelope the raccoon, singing off-key, sledding down the road by Benson, speed dating and many more.

Benji Bussell

Major: Religion, missions

Hometown: Lakeland, Florida

Activities/Positions at TNU: Men's soccer team and SGA chaplain

Future Plans: I will be the graduate assistant for the men's soccer team and earn a degree in graduate psychology.

Favorite TNU Memory: Scoring the game-winning goal at home in overtime against our rivals, Cumberland; it was pretty awesome.

Andrea Corzine

Major: Worship arts and songwriting

Hometown: Plant City, Florida

Activities/Positions at TNU: Music leader of music ministry team, Refuge; a Chapel worship leader; Songwriter's Challenge; Benson Brew; Songwriter's Nights; Trojan Idol; Choral Union; part-time job in the Caf; All School Praise and Worship; help lead worship at a recovery ministry service at TCC

Future Plans: I would like to work in a church, building up a worship ministry and leading a congregation in worship regularly. I also love to write songs, both worship and secular. I would really like to be able to give my worship songs to the church as a whole to be used by anyone who would find them meaningful.

Favorite TNU Memory: There are so many! One would definitely be the Jon Foreman concert my freshman year. Trojan Idol is probably another one, and there have been lots of fun times hanging out around campus with friends.

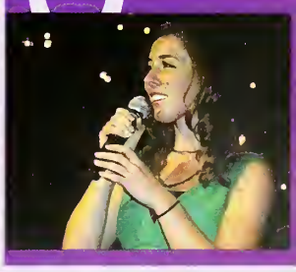

Austin Johnson

Major: Communication

Hometown: Nashville, Tennessee

Activities/Positions at TNU: Writing for FNL, skipping chapel.

Future Plans: Writing for television.

Favorite TNU Memory: Meeting my wife, Esther, and the birth of our firstborn, Yusuf.

Kayla McMahon

Major: Special education

Hometown: Millbrook, Alabama

Activities/Positions at TNU: Peer mentor, RHA chaplain, summer ministry teams

Future Plans: (Don't you love how stereotypical this is?) Marrying my best friend in June and figuring out life as we go!

Favorite TNU Memory: I don't think there is ONE favorite memory to list...*Seussical*; rock climbing; road tripping to Georgia or to Florida with friends; summer camps with Todd, Lauren, and the rest; or any of the great campus events each year. But what I'll most take away are the friendships forged here. During my freshman year, a group of girls on my hall met together almost every night to share what was going on in our lives. Most of the time we would spend our time laughing together at the changes happening for each of us. We don't get to meet as often as we used to, but I have my very best friends because of that freshman year!

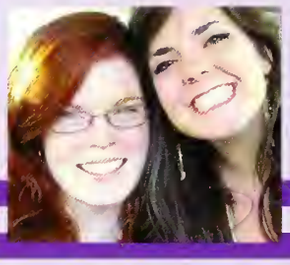

Tamra Reaves

Major: English education

Hometown: Valley, Alabama

Activities/Positions at TNU: Merge and STEA

Future Plans: Teach junior high and high school English

Favorite TNU Memory: My best friends and I dressed up like the Winnie the Pooh gang for Celebrity Skate Night! We used duct tape for Tigger's stripes (let's just say duct tape does not stretch like sweat pants) Nonetheless, we looked awesome. A gangster Winnie the Pooh! So we learned the Hundred Acre Wood's theme song and rapped it! Genius! However, when we showed up at the skating rink, there was another group dressed up like Pooh and his friends too! FAIL. :)

Emily Rowden

Major: English

Hometown: Longview, Texas

Activities/Positions at TNU: Freshman and sophomore SGA, ASB director of social life 2009-2010, yoga instructor, *TrevEchoes* staff

Future Plans: Take over the world!

Favorite TNU Memory: Maybe one time my old roommate and I (who happens to be a current Trevecca employee) decided we were going to paint on our wall with some glow in the dark paint in an attempt to scare the people that were moving in the next year. We thought the paint would only show up in the dark; we were wrong. We wrote on the wall "THEY ARE WATCHING YOU" and smeared a handprint only to find out that you could see it perfectly with the lights on. After several days of sleeping on the living room couch because it scared us and failed attempts at painting over it, we were handed a heavy fine. It was worth it though, because even some administrators came down to see it and laughed. Also, you can still see it through the paint they used to cover it up.

Holly Rudge

Major: Business administration and music liberal arts

Hometown: Brentwood, Tennessee

Activities/Positions at TNU: Covenant Choir, secretary, member of the year, '07-'08; Madrigalians president, co-member of the year '10-'11, secretary/treasurer, '09-'10; Trevecca Symphony Orchestra, '07-'11; fall musical pit orchestra member, '07-'10;Oklahoma! cast member, '08; Concerto Competition 2nd place, '08-'10, 1st place, '11; peer mentor, '08-'09; business and music tutor, '08-'11; Honors Society, '08-'11 Dean's List, '08-'11

Future Plans: I am not exactly sure what God has planned for my future, but I know it will somehow involve music, business, and serving him to the best of my ability wherever he leads me. "'For My thoughts are not your thoughts, nor are your ways My ways,' declares the LORD. 'For as the heavens are higher than the earth, so are My ways higher than your ways and My thoughts than your thoughts.'" Isaiah 55:8-9

Favorite TNU Memory: Even though it hasn't happened yet, I know my favorite memory from my time at Trevecca will be the Madrigalians' 2011 European Tour. We are going to sing in many renowned cathedrals and visit many other famous historical sites. I know this trip will be the trip of a lifetime, a great learning experience and an incredible amount of fun. I mean, seriously, what could be more fun than a trip overseas with 24 of your closest friends?

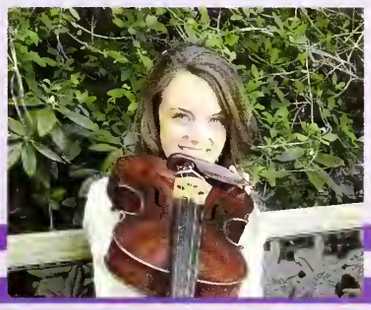

Who's Who

Kelly Tillson

Major: English

Hometown: Slemani, As-Suleimaniyah, Iraq

Activities/Positions at TNU: International Students Association (vice-president, '08-'09; President, '09-'10); King's Kids; Wind Ensemble; Covenant Choir; Choral Union; Trevecca Master Chorale; Student Research Symposium (2008, 2010, 2011); Creative Writing Contest Award in Fiction (2009, 2010, 2011).

Future Plans: After graduation, I hope to pursue graduate study in creative writing and literature, continue in discipleship, write every day, read whenever I want, find a job, dance frequently, plant chicory and morning glories, stay alive, and love people.

Favorite TNU Memory: My most treasured experiences are all the opportunities I was given to present papers or creative work--the Research Symposiums, *Legacy* readings, and my senior recitation. I love literature, and I love being able to share that with people, especially people whom I love. So many of my professors, friends, and family given me their love and support, and that is what makes these experiences truly unforgettable.

Stefanie Wienecke

Major: Commercial music with an emphasis in songwriting and arranging

Hometown: Overland Park, Kansas

Activities/Positions at TNU: Madrigalians, NSAI Trevecca Chapter, and the Theatre program, Deans List for 4 years and winner of Songwriter's Challenge.

Future Plans: I am aiming to go to NYC or LA in the fall to audition for multiple performing opportunities. After that (depending on the outcome) I would like to go back to school for a master's in music so that I will have enough education under my belt to teach adjunct voice lessons at a university while still performing in my free time.

Favorite TNU Memory: My favorite TNU memory was my Sophomore year at FNL. It was incredibly funny, but the best part was that after the show, the entire school walked outside to 4 inches of snow on the ground! It was crazy! We all just started running around like mad men throwing snow balls and making snow angels! I will never forget that.

Jackie Winkle

Major: Social work with a minor in behavioral science

Hometown: Loganville, Georgia

Activities/Positions at TNU: SGA, TIA, student marketing group and TNT Volunteer

Future Plans: Stay here in Nashville and hopefully getting a full-time nanny gig until I go back to school to be a child life specialist.

Favorite TNU Memory: Powder puff football in general. Some of my life long friends came from that group of girls!

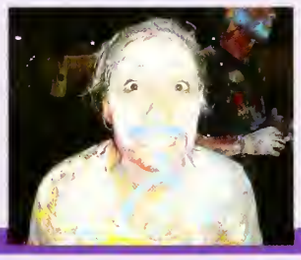

Congrats Class of 2011!

Seniors Class of 2011

Senior Class Council

Ryan Parker, Ben Ponder, Kathleen Dunn, Zach Heaberlin, Meredith Fitzsimmons, Jackie Winkle

Seniors

Matthew Alexander

Trina Alexander

Betsy Allen

Alexandra Alspach

Amanda Arndt

Cody Ballard

Whitney Baun

Chelsea Bell

Chase Birdwell

Austin Bonner

Edwin Borbon

BJ Boston

Lauren Boyer

Joey Bradley

Amy Brown

Benji Bussell

Seniors

Emily Cammer

Brooke Cannon

Jenny Carden

Mallory Carden

Cassie Christy

Shane Cline

Kate Collins

Megan Comer

Zane Cooke

Ben Crowley

Amanda Crummer

Morgan Daniels

Amanda Daughtry

Kyle Davis

Scottia Davis

Matt Dees

Andrew "Boots" DeKemper

Bethany Diehl

Jeremy Dixon

Elizabeth Duke

Kathleen Dunn

Emily Eaton

Lynn Edtl

Rebekah Edwards

Bethany Engledown

Lisa Farrell

Chelsea Bell

I want my legacy at Trevecca to be that of passion. I want others to remember me for the passion I demonstrated through my studies, my daily life, and, more important, through my continual search for who God is and what is his will for my life.

Trevecca's legacy to me is also passion. It is a life filled with passion in every aspect with God in the center of it all. It is a passion for others around me, the need in our hurting world, and God's will for my life.

Josh Fields

Bethany Ford

Josh Forth

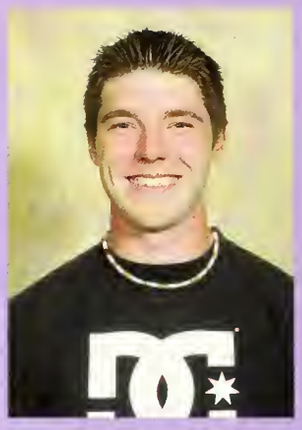
Darren Frampton

Leigh Ann Gordon

Kelly Green

Rachel Grice

Cassie Hamilton

Josh Hampton

Kara Hankins

Michael Hare

Emily Eaton

I've been a peer mentor for the past 3 years, and that position has allowed me the opportunity to serve about 16 freshmen every year. I hope that in leaving Trevecca this year my legacy will live on through the amazing people I have had in LEAP class, and that my influence on them (the future of TNU) will have been one characterized by positivity, encouragement, and inspiration to make a difference at Trevecca, in the Nashville area, and in the world.

The greatest gifts Trevecca has given me have come in the form of relationships I have made with friends, faculty, and professors which I know will last long after I leave. These wonderful people have helped shape who I am and aided me along my spiritual journey, making Trevecca a place that will continue to have a lasting impact on my life.

Seniors

Betsy Harris

Jace Haun

Josh Haun

Hayley Knowles

Zach Heaberlin

Mark Hewitt

Dottie Hiatt

Bethany Hill

Alex Hodge

Kelsey Holland

Robert Humburg

Gabrielle Iglesias

Kristen Johnson

Robbie Johnson

Jessica Justice

Emily Kelley

seniors

Anne Marie Kengne

James Kramer

Allison Lafoe

Justin Lambert

Tricia Langley

Kelsey Lantrip

Katie Lawson

Meret Levitt

Chad Lin

Caleb Longshore

Fernando Lopez

Courtney Macomber

Danyelle Martin

Mitch McClay

Amanda Merki

Heather Millington

Angelique Montalvo

DeMetri Moon

Carlie Moore

Gin Mung

Katie Novak

Jan Menno O'Brian

Cindy Overstreet

Ryan Parker

Melinda Patterson

Teresa Paul

Kelsey Holland

Trevecca's legacy has been learning to be your own person and find out who you are, and choosing what road you want to take. Trevecca gave me opportunities to see how enjoyable Christian life is when you are not alone.

I hope to leave showing that life isn't all about being what people except you to be, but to be who God wants you to be. He made me as I am and everyone else as He wants, He didn't make me to be someone else. So be who you are to be, striving for best and not just the expected.

Blake Payton

Simone Pearson

Abby Petrunak

Cory Phillips

Ben Ponder

Michael Proctor

Daniel Prosser

Tamra Reaves

Eleni Reid

Chad Reynolds

Kelly Tillson

I would like to have made a difference in the creative writing field at Trevecca, if only in that, years from now, fellow writers think back and say, "Oh, yeah. I remember Kelly Tillson from Beginning Fiction. What a weird chick, but she wrote some good comments in my margins."

Trevecca's legacy to me is one of men and women of faith who sacrificed a lot to pursue excellence in a godly community by godly means, expected a lot from those who followed them, and have given a lot to those who follow them. I may not always live up to their sacrifices, but I hope that I stayed true to their spirit of conviction.

Seniors

Emily Rowden

Anne Nicole Royster

Holly Rudge

Karli Rush

Kevin William Schuck

Jonathan Sharpes

Stephanie Sherwood

Heather Shorr

Andrew Silvas

Brett Smith

Eric Smith

Michael Son

Wendy Sullivan

Zach Sutton

Rachel Swann

Felicia Tate

Seniors

Aubree Thomas

David Thompson

Tiffany Thornton

Kelly Tillson

Carissa Ulmet

KC VanAtta

Curt Vancleave

Caitlin VanKeuren

Adam Wadding

Philip Walker

Grace Wampler

Thomas Waters

Abigail Watkins

Garen Webb

Jalaine Weller-Lindsley

Jessie Wellette

Monica West

Stefanie Wienecke

Briceson Wilkerson

Ashley Williams

Jackie Winkle

Sadie Wood

Maia Zaykova

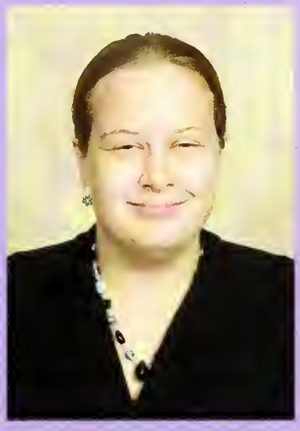
Diane Zilinski

Allison Lafoe

God has led me on this path to Trevecca to show me who I really am. Some things He has changed and others He has preserved but the challenge has taught me to trust Him rather than myself.

I hope to leave a legacy of passion. I want others to be enflamed with the passion of Christ that inspires compassion for others. I hope that in my life I can allow God to humble me so that others can see the work of His hand not my own.

Juniors Class of 2012

Junior Class Council

Daniel Smith, Vera Pendergraft, Kirstin Louw, Jessica Watson, Rebekah Dunn, Jake Resor

Juniors

TJ Adams

Jessica Atwood

Greg Baggett

Ashley Bailey

Megan Beard

Erika Bengtson

Michelle Bergman

JD Bingham

Julie Bird

Trey Blackman

Ethan Blankenship

Colton Booher

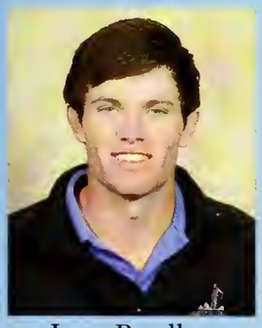
Joey Bradley

Nathan Brenneman

Derek Brinkman

Rebecca Broeker

Darragh Bugter

Andrew Campbell

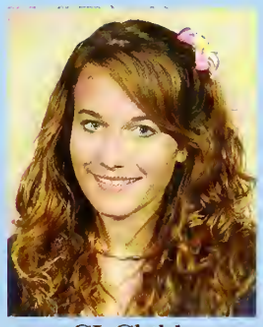
CJ Childs

Hayden Coffman

Juniors

Kayley Coggins

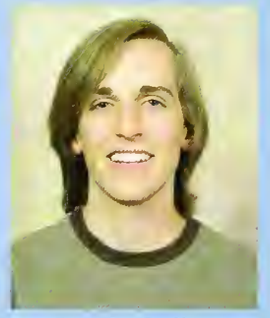
Jacob Collier

Alan Cook

Andrea Corzine

Jonathan Cox

Melody Credle

Mary Catherine Creel

Galen Crew

Kaitlin Crofford

Hannah Crouch

Cameron Culver

Nathan Curry

Lauren Davis

Holly Deisher

Adrianna Denby

Matt Dobbins

Drew Dowd

Derek Duey

Brad Duncan

Rebekah Dunn

Michael Follis

Dave Gajda

Lisa Gerstenberger

Katie Gibson

Courtney Gilmore

Trevor Hackathorn

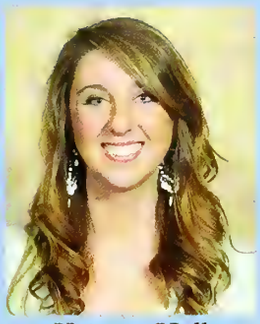
Kristen Hall

Delaina Lantz

I want my legacy at Trevecca to be a simple one: for people to one day look at me and say that I lived my life to the fullest potential at Trevecca; that, even through my struggles, I stayed strong and true to myself and God; and that I enjoyed life and tried to help others through their lives. I want my legacy to show that life wasn't about living it alone but with my friends around me.

Trevecca tries to provide the best for its students, and it has influenced the lives of many people. Trevecca is a place for friendships to grow and relationships to prosper. Good ol' TNU has a legacy that will never die.

Kaylee Harrell

Kristie Hembruff

Nick Herring

Johnna Hill

Charly Hood

Allie Hoskins

Preston Hunt

Alisa Inman

Erin Tillson

During my time at Trevecca, God's really been pressing on me the importance and power of prayer, of taking God's word seriously when he tells us to ask, seek, and knock, and the blessings that come from being in a relationship of trust with God. I know I do not by any means have "everything together," but when I think of the impact I'll have on Trevecca—the legacy I'll leave—what I really want is to inspire and encourage intimacy with Christ that permeates and shapes every aspect of life, including how we pray.

Trevecca's legacy that stands out the most to me so far is the emphasis on servant leadership. In high school, I viewed leadership as something only for Type-A personalities who want to dictate those around them or, if not dictate, at least boss around. Now I see that leadership really ought to be more like a shepherd, guiding and protecting out of self-sacrificial love.

Juniors

Taylor Jenkins

Amanda Johnson

Erica Kikuchi

Kevin Kiley

Courtney Knudsen

Haley Laborde

Brooke Lackey

Levi Lafferty

Delaina Lantz

Nathan Leib

Nikko Lewis

Kirstin Louw

Ben Mann

Cody Mcallister

Jonathan Mcgee

Brittany Mclaney

Kayla McMahon

Rachel Meredith

Rejane Migliore

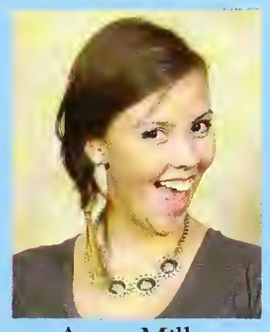
Amsy Miller

Juniors

Heather Miller

Jotham Miller

Jason Millsap

Katie O'Connell

Antony Oduor

Todd Osborne

Laurie Pegram

Elizabeth Pentecost

Vera Pendergraft

Jordan Peoples

Katelyn Peter

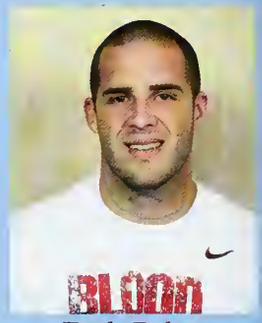

Zach Polzin

Caitlin Porter

Will Potts

Sarah Ravel

Jake Resor

Nick Riley

Jonathan Roberts

Jordan Roberts

Dana Rountree

Collin Rowden

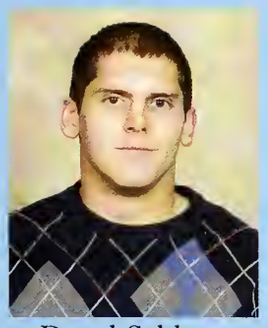
David Saldana

Joy Saylor

Katie Schimmelpfennig

Nicole Sexton

Kelsie Sheppard

Elise Sirois

Dana Smith

Debbi Miller

I want my "Trevecca legacy" to be that I loved people unconditionally, was a good leader, and served others. Trevecca's legacy for me has been its example of God's love to others in the community and on campus and the way it brings up leaders and servants who reflect God's love and ministry.

Daniel Smith

Joshua Smith

Caleb Spencer

Alex Stagman

Craig Stem

Greg Steward

Hayley Stinson

Sterling Strader

Libby Switzer

Jacob Thomas

Erin Tillson

Lydia Utley

Greg Steward

Trevecca is a place that creates a safe environment for learning, growing in Christ, and becoming servant leaders in the surrounding community.

Success is not necessarily what you are leaving to do, but what you leave behind. I want to leave behind an image of love, leadership, and service.

Juniors

Libby Switzer

Jacob Thomas

Erin Tillson

Lydia Utley

Hailey VanKeuren

Jim Waters

Tanner Webb

Arianna Welch

Jared Welden

Kylie Westmoreland

Sara Zellner

Charly Hood

I want my legacy to be one of happiness and enjoying the small things in life. It was a total "God thing" that brought me to Trevecca, and he has blown any expectations I've had out of the water with such amazing opportunities to grow and serve. I hope that I'm seen as a genuinely happy person who is always there to greet you with a smile and enjoy the ups and downs of life together. I want to be remembered for my happy, carefree attitude and my honest desire to help everyone in any situation.

In high school I viewed Trevecca as this fun community that worships, lives, and plays together, and even though at times I may lose direction, God continues to bestow his grace on this campus and has provided me, through Trevecca, a beautiful community of friends and growth and learning opportunities that I could never find anywhere else.

Sophomores
Class of 2013

Sophomore Class Council

Bailey Bussell, Erin Gardner, Riley Wampler, Brian Johnson, Graham Scott, Evans Knowles

Sophomores

Katelyn Ames

Emily Archer

Corinne Artman

Chelsie Barlettano

Elise Barreiro

Michael Bartlett

Christian Beck

Jeanine Beckle

Sarah Becknal

Jessica Belt

Eric Bjornsen

LaKenya Black

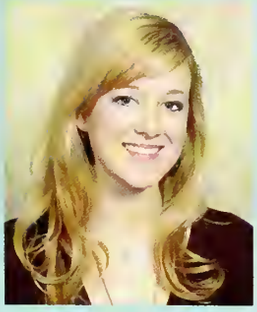
Sarah Bonham

Lexie Bravo

Bailey Bussell

Jeff Byler

Sophomores

Sloane Cargen

Rachael Carlson

Travis Carpenter

Lydia Carraway

Wendy Chambers

Cheryl Crossno

Adam Crum

Holly Dodd

Devon Eby

Matt Follis

Hilary Frame

Rachel Frame

Erin Gardner

Carisa Garner

Elise Gibson

Chris Greenfield

Erin Greer

Lyndsi Groves

Doug Harrelson

Katelyn Hays

Kelly Huddle

Spencer Jameson

Brian Johnson

Lauren Johnson

Devon Eby

I believe Trevecca's legacy for me is that of growth and choice. I have been able to grow in my faith through all the many opportunities on campus, and through the friends I have made, and the guidance of faculty & professors. It also has given me a lot of choices in who I am and what God has called me to.

I hope to leave a legacy of accepting challenges. I have learned to take every challenge at its best and only hope others would follow in my footsteps.

Jana Keeton

Reverend Gregory Kendrick

Elise King

Evans Knowles

Paige Lane

Lauren Lavery

Grip Lawson

Ashley Lawter

Lauren Johnson

I want to be remembered at Trevecca as a genuine person, who loved and served God to the best of my ability. Trevecca has provided me with some of the best friends and some of the greatest memories. Being here has challenged me in ways I never imagined, and I've learned more about myself than I knew was possible.

Sophomores

Rachel Legg

Carissa Lin

Shannon Luckett

Christa Malcolm

Mica Massie

Ashley Matthews

Christine McClelland

Brandon McClure

Samantha McDonald

Cameron Micheal

Mark Michel

Erin Miller

Clark Modesitt

Ben Moore

Maranda Moore

Kanani Myers

Sophomores

Matthew Owens

Katelyn Parks

Brittany Perry

Kyle Peterman

Alyssa Ponder

Anna Price

Maddie Privott

Jeffrey Proctor

Rachel Ridgill

Emily Riley

Charly Ritchie

Lauren Rutherford

Hannah Schnebly

Nick Schwarz

Graham Scott

Ashley Session

Jacob Shackley

Rebekah Shaw

Alan Showerman

Emily Smith

Emy Smith

Dalton Snyder

Lindsey Spayd

Leslie Speer

Angelo Tate

Trevecca leaves a legacy that stands for leadership, service, and greatness for God. I hope to leave a legacy that stands for leadership, service, greatness, and God as well.

Megan Spencer

Jon Springer

Benjamin Stanhope

Brooke Steele

Michael Stocks

Jimmy Sumner

Carrie Tekautz

Christina Teta

Evans Knowles and Katelyn Hays

Well...we met each other, also a lot of other fantastic friends. We've been able to experience community that only a small Christian college can give us, and the kick butt education is nice too.

We hope to influence those around us in a way that lets them know they are loved and included. We also want to not take ourselves too seriously and be able to find laughter and joy in all the experiences life gives us.

Sophomores

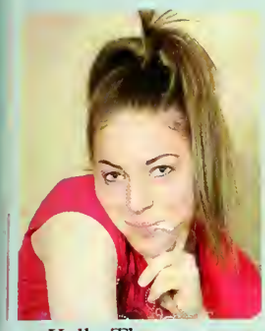
Kelly Thompson

Jaimi Thomsen

James Thurman

Christine Turner

Allyssa VanArsdale

Kaleena Vaughn

Riley Wampler

Jeanette Whatley

Kate Worley

Jonathan Wright

Nicole Young

Victor Zaki

Breanna Zeis

Freshmen

Freshman Class Council

Brennen Finchum, J.R. Smith, Chelsey Hudson, Brittany Smith, Dillon Jones
Not pictured: Ashley Hoffner

Freshmen

Salem Alemseged

Jacob Bachota

Daisy Barranco

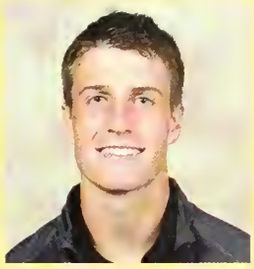
Jonathan Baskin

Anna Batten

Brett Baumgardner

Timothy Bergman

Taylor Beyrent

Candace Blank

Ryan Bloyd

Jackie Boice

Brittany Bolt

John Bonham

Zachary Bowling

Ashley Bradshaw

Breanna Wright

David Bristow

Diana Britton

Jonathan Brooks

Quentin Brown

Tia Brown

Jessica Burgess

Grace Burton

Kerri Carden

Justin Carr

Shawn Case

Jordyn Cerda

Reid Chancellor

Lim Chol

Holland Clement

Guido Colella

Claire Coleman

Summer Fairchild

I want people to remember me by the way I loved and helped others and how I love the Lord and live for Him. Trevecca's legacy for me has been the way it has encouraged me to strive to reach new heights–in both academics and spirituality.

Freshmen

Spencer Cole

Tattyana Collins

Eleftherios Constantaras

Briana Corzine

Giovanny Cotto

Lauren Credle

Latoya Crutcher

Tosan Cunningham

Michael Cypher

Jacob Darting

Lauren Dennis

Persephonie Devereaux

Jacob Dial

Anthony Dikhtyar

Nikki Dillon

Emily Dixon

Sarah-Jo Dixon

Tonisha Dotson

Fiona Dougherty

Merri Duff

Rachel Dunaway

Ashley Durkee

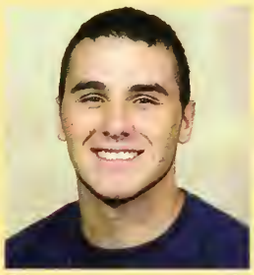
Christopher Eade

Delshad Ebrahimzadeh

Freshmen

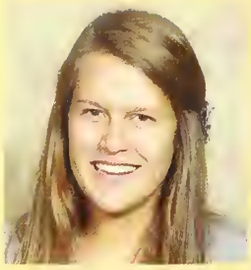
Paige Evans

Aaron Fairchild

Summer Fairchild

Shelby Fentress

LC Ferguson

Hannah Fessler

Andrew Fillipi

Brennen Finchum

Isaiah Fish

Ryan Fitzpatrick

Sarah Floress

Katrina Ford

Tyler Forte

Jesse Fortner

Ashley Foskey

Austin Francis

Audra Fullen

Jessica Gabrielson

Aaron Gaddis

Allison Gaddis

Cody Garrow

James Gilmore

Deborah Givens

Johnneshia Gooch

Austin Heller

Robbie Hewitt

Krista Hicks

Sarah Himber

Ashley Hoffner

Paul Hoover

Ashley Huber

Nick Huddleston

Chelsey Hudson

Alyssa Machia

For me, Trevecca's legacy is about being united in one through Christ. Trevecca is a place for us to grow into the people God designed us to be. It is a place that shapes us and helps us achieve success in the career choice we make.

The legacy I hope to leave is to never forget who you are and who God wants you to be. It is very important to push yourself and strive to be the best that you can. Trevecca will help me achieve all my goals and career choice and, most important, deepen my faith in God.

Brandon Huggins

Victoria Hulan

Joel Huna

Breanna Ingram

Brandon Jackson

Tyler Jackson

Joseph John

Dylan Jones

Eric Jones

Michelle Juarez

John Keaton

Ashlind Koskela

Tyler Jackson

Trevecca has left a legacy of bringing up students in a way that honors God. Through every career field Trevecca shows each student how to succeed.

I hope to leave a legacy of honor and friendliness. By the time I leave, I hope that I am known as a respectful student and good friend.

Freshmen

Brycellyn LaBorde

Cassandra Langjahr

Trevor Lantz

Griffin Lide

Summer Lund

Andrew Lupton

Alyssa Machia

Troy Mangrum

Sydney Maxfield

Daniel Mena

Kaley Mills

Arnaz Moore

Brittany Moore

Jared Moore

Stacy Murugan

Katy Myers

Katy Nadeau

Kasey O'Donnell

Desnise Orellana

Rachel Ott

Brandi Owens

Ciji Parrish

Cole Parrott

Hannah Paul

Freshmen

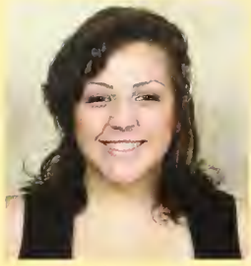
Averi Pennington

Rachel Perkins

Julie Phan

Jamie Pitman

Sarah Poet

Dantonio Pointer

Matthew Raines

Mounika Ramaji

Sunny Ramaji

Matt Ray

David Reedy

Emily Reed

Richard Reichenberger

Hamil Rich

Ceara Robertson

Abby Roberts

Cassandra Roberts

Michael Roberts

Kassandra Robinson

Tori Rodrick

Haylee Rogers

Stephen Rudge

Caleb Rush

Rachel Russell

Crystal Sadler

Josh Sanders

Bernie Schienost

Timothy Scott

Emily Segur

Lydia Seymour

Chelsea Shelby

Zachary Schockley

Heather Shuler

Alayna Simpson

Tori Skene

Amy Smith

Kassie Robinson

Trevecca's legacy will transform me into a better person, develop in me a stronger faith, and will help me pursue lifelong learning. I hope to leave a legacy of compassion towards others through my Christian faith.

Brittany Smith

DeAnthony Smith

Emily Smith

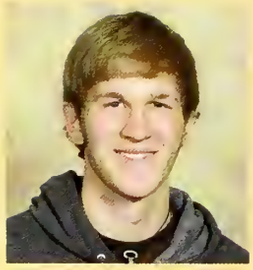
JR Smith

Nolan Smith

Sarah Smith

Emma Sniegowski

Jill Springer

Taylor Steinmetz

Kayla Steward

Melissa Stratton

Sarah Suits

Jenna Taylor

Erika Thomson

Kate Torres

Jacob Tow

Denise Turner

Raven Tuttobene

Alyssa Valletta

Amanda Walz

Jessica Waters

Lauren Watt

Heather West

Carla Wheat

Kayla Wheeler

Tyler Whetstone

Erin White

JD White

Jonathan Williams

Stephan Williams

Cory Willoughby

Eric WIlson

Kelsey Winesett

Trevor Winfrew

Megan Wingo

Nicole Wood

Freshmen

Matt Ray

The legacy that Trevecca left in my life has been that I've met lifelong friends, and i met my girl.

That happiness is right where you least expect it, but if you go looking for it, you wont find it...let it come to you. That's not deep, im just sayin'! haha

President's Cabinet

Dan Boone, President
David Caldwell, Vice President for Finance and Administration
Steve Harris, Associate Provost and Dean of Student Development
Stephen Pusey, Provost
Peggy Cooning, Vice President for External Relations
Carol Maxson, Associate Provost and Dean of Academic Affairs
Not pictured–Sam Green, Associate Provost and Dean of Enrollment Management

Board of Trustees

Alabama North
Greg Rickey
Greg Story
Sam Michael
Tim Davis

Alabama South
Mark Berry
Andy Rutherford
John Dunn, Jr.

Central Florida
Larry Dennis
Don Smith
Charles A. Davis
Don Myers, Jr.

North Florida
Orville Jenkins, Jr.
Virginia Bauer
Mark Patrick

South Florida
David Nixon
Jim Spear
John K. Paul
Dennis Moore

Georgia
Roy Rogers
Myron Wise
Marie Darsey
Mary Foskey

Kentucky
Eugene Wells
Harry Curry
Phil Thrasher
Robbie Bradshaw

Mississippi
Greg Mason
Keith Megehee
Lee Brumfield

North Carolina
J. Mark Barnes
Mark Eby
Jim Pulliam
Steve Clayton

South Carolina
Eddie Estep
Michael McAdory
James Taylor, II
Wendel Nixon

East Tennessee
Ron McCormack
R. Kevin Thomas
Teresa Hodge
John Edd Wampler

Tennessee
Larry Leonard
Dwight Gunter
Gerald Skinner
Kemp Higginbotham

Alumni Representatives
Kevin Ulmet
Michael Blankenship
Keith Dance

Representatives at Large
Edgar Diaz
Julette Carter

University President
Dan Boone

Faculty and Staff

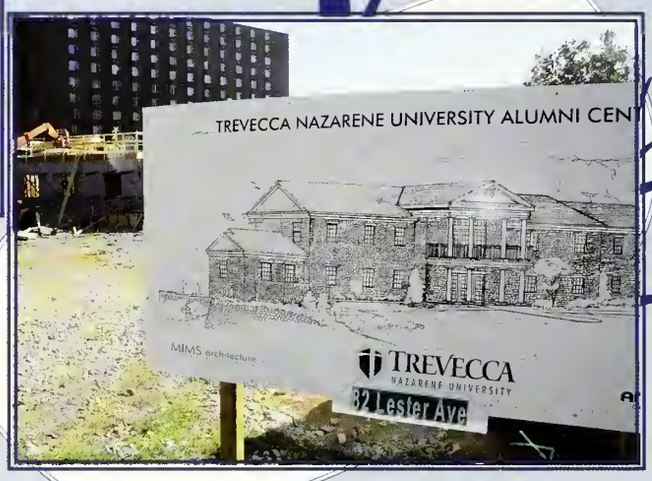

TREVECCA

TREVECCA

Academic Divisions & Schools

Department of Communication Studies

David Deese

Gary Farmer

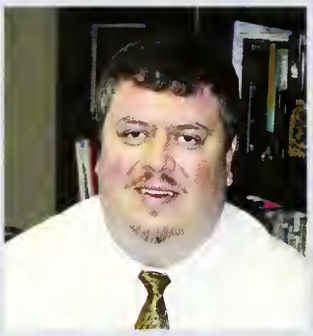
Jeff Frame

John Lepter

Lena Hegi-Welch

Not pictured: Marilyn Jordan

Department of English

Graham Hillard

Michael Karounos

Jooly Philip

Department of Music

Paul Christianson

Timothy Cierpke

David Diehl

Blake Houchin

Anna Kniazewycz

Fred Lund

John Ray

Not pictured:
Jim Foglesong
Matthew Murdock

Department of Education

Judy Bivens

Linda Collins

Amy Conditt

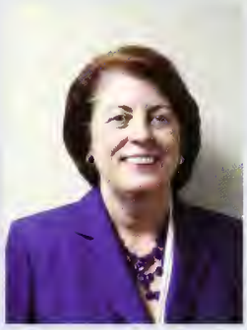
Ruth Cox

Andrea Gales

Mary Hand

Annette Harber

Suzie Harris

George Kersey

Porter King

Ruth Kinnersley

Karen Lea

Jessica Middendorf

Richard Moore

Richard Parrot

Jo Ann Poole

Beth Purtee

Karen Ritchie

Robin Sorrow

Prilla Speer

Esther Swink

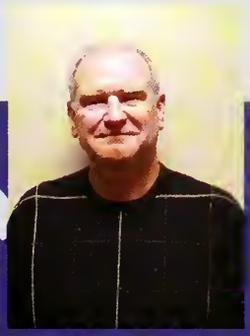
Mike Vail

Marcia Walker

Marla Wardlow

Department of Science & Mathematics

Alfred Cawthorne

Stephanie Cawthorne

Jenny Copeland

Chris Farrell

Cathy Hendon

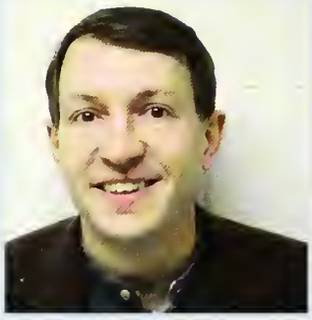
Matthew Huddleston

Sam Stueckle

Alisha Russell

Alan Smith

Not pictured:
Stephen Blakeman
Monica Parker
Shane Kelley

Department of Social & Behavioral Sciences

Michael Christian

Joyce Houk

Ron Maurer

Leroy Pepper

Joy Wells

Laurie Woods

Not pictured:
Brett Armstrong
Randy Carden
Don Kintner
Larry Palmer
Terry Pruitt

Department of Human Performance

Jonathan Burton

Ben Cleveland

Joe Cole

Jayme Crowley

Danny Leavy

Brenda Patterson

Stephanie Victory

Jared White

Robbie Wilson

Not pictured:
Frances Parham

School of Business

James Agee

Edward Anthony

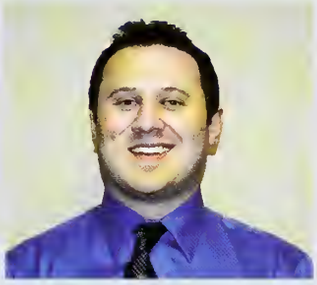
Andrew Berry

Jonathan Burch

Kenneth Burger

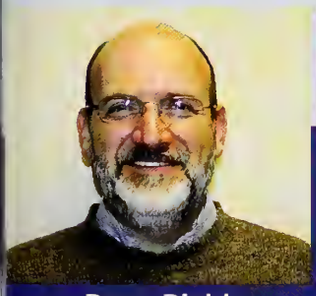
Dean Diehl

James Hiatt

Allen Jinnette

Mike Leih

Mary Ann Meiners

Roy Philip

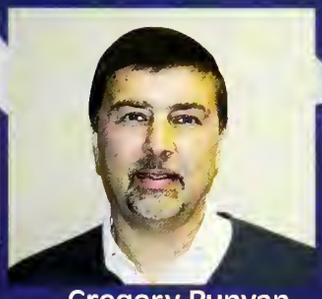
Gregory Runyan

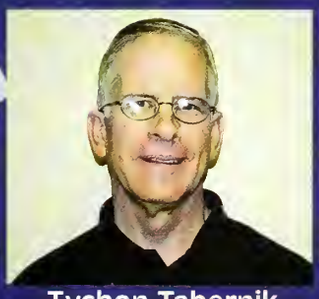
Tychon Tabernik

Scott Ward

Not pictured:
Angie Carr

Millard Reed School of Religion

Dorthee Arnold

Sherry Crutchfield

Heather Daugherty

Bryce Fox

Tim Green

Steve Hoskins

Michael Jackson

Nate Kerr

Brent McMillian

Kathy Mowry

Gail Pusey

Dan Spross

Brent Tallman

Office of the President

Dan Boone

Anne Twining

Michael Johnson

Office of Financial Services

Lauren Covey

David Cox

Ciara Cunningham

Linda Deffinger

Phyllis Fite

Lisa Goon

Tiffany Grant

John Ludeman

Rachel Parker

Angie Register

Chuck Seaman

Abigail VanDerPuy

Diane Whestone

Eddie White

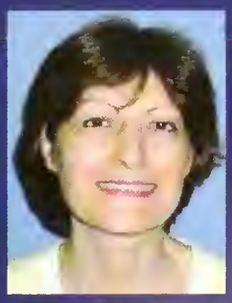
Tania Zaykova

University Offices

Student Development and Resident Directors

Heather Bryant

Tommy Byler

Jessica Dykes

Steve Harris

Kayleigh Hofer

Ronda Lilienthal

Joyce Snodgrass

Lindsey Sparrow

Matt Spraker

Seth Thompson

Not pictured: Daniel Jetton

Office of Admissions

Jared Austin

Glenda Bolling

Michael Cantrell

Patricia Cook

Faye Cox

Kathleen Crump

Tammy Daughtry

Luis Del Rio

Brianna Hawkins

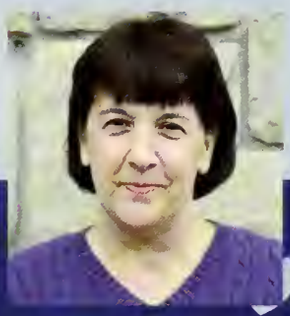
Cindy Knecht

Melinda Miller

University Offices

Rebecca Merrick

Danielle Queener

Lauren Spears

Information Technology Services

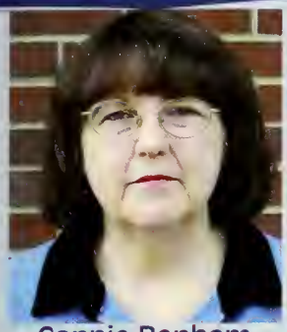
Connie Benham

Anthony Davis

Reagan Lane

Paul Maune

Nathanael Ries

Lee Suddeath

Jeff Turner

Not pictured : Scott Creel, Leigh Anne Duvall, Joe Gilland, Elizabeth Ray, Wendell Shaver, Charity Swift, Felekech Tigabu, Joseph Walker, Eric James, Sarah Rayman

Center for Leadership, Calling, and Service

Peggy Carpenter

Amanda Grieme Daly

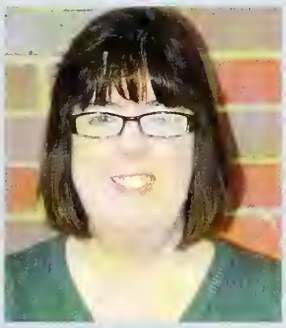
Donna Gray

Becky Headrick

Tom Middendorf

Amy Murphy

Jenifer Neely

Deb Paul

Nicole Rabalais

Jeff Swink

Office of External Relations

Pioneer Foods

Renée Carrier

John Ferris

John Hampton

Campus Security

Zach Church

Nick King

Matt Middendorf

Not pictured:
Greg Dawson`
Norman Robinson

Bookstore & Mail Room

Vladimir Zaykov, Paula Jones, Lilian Miller, Holly Steinmetz, Linda Russell, Caryn Jones

ATHLETICS

Maia Zaykova, Section Editor

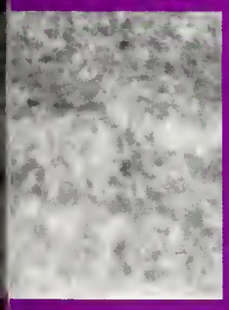

Front row: Assistant Coach Mark Foster, Jessica Porter, Bekah Headrick, Neira Ahmespahic, Hope Hackney, Head Coach Brett Armstrong; second row: Lindsey Robinson , Kate Worley, Lanie Foutch , Erica Carroll , Aubrey Black, Audra Fullen; third row: Audrey Robinson, Danyelle Martin, Carissa Ulmet, Aubree Thomas, Rachel Mayes, Joanna Aluoch; fourth row: Heather Halstead, Mackenzie Cox, Kayla VanEs, Justine Forth, Taylor Beaulieu, Megan Arnett

Aubrey Thomas and Rachel Mays

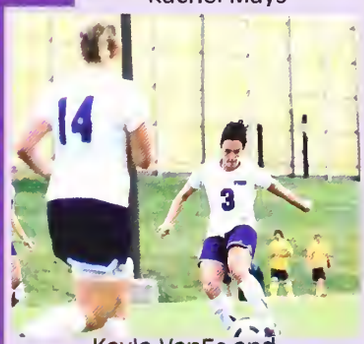

Kayla VanEs and Aubree Thomas

Heather Halstead

Scoreboard

August			
28	@	Reinhardt Univ	T-1-1
September			
1	vs.	Covenant Co	L-0-2
3	@	Oglethorpe Univ	L-0-1
7	vs.	St. Catharine Co	W-3-1
10	@	Tennessee Wesleyan	L-1-2
14	vs.	Bryan College	L-0-1 (OT)
17	vs.	Faulkner University	L-2-3
21	@	Campbellsville Univ	W-1-0
24	@	Tennessee Temple Univ	W-8-0
28	vs.	Georgetown College	L-0-2
October			
1	vs.	Bethel University	W-3-0
5	vs.	Martin Methodist	L-0-7
9	vs.	Spring HillUniv	L-2-3
15	@	Freed-Hardeman Univ	T-0-0 (2OT)
23	@	Lyon Co	L-0-4
27	@	Cumberland Univ.	L-1-5
29	vs.	Union Univ	L-1-2

Justine Forth

Aubrey Thomas and Audra Fullen

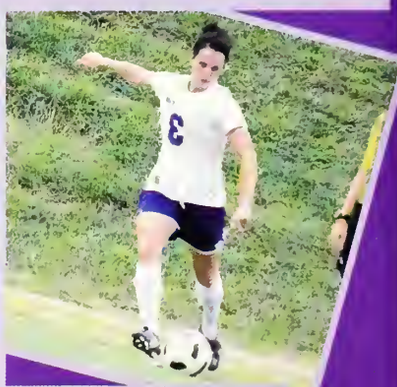

Aubree Thomas

Women's Soccer

Every athlete's dream is to play his or her sport of choosing in college. That dream came true for the 22 girls on the women's soccer team this year. After they navigate the recruiting process, prospective team members visit the campus to make sure they will fit into the atmosphere here at Trevecca—academically, spiritually, and socially. Eight freshmen completed that process and joined the team this year.

The team had three highlights this season. Wins against Bethel and Campbellsville were important high points. The win against Bethel was the more exciting one because it was the first time the Trevecca women had ever beaten Bethel at soccer and because Bethel was a "top-of-the-conference team." These two wins brought the team a great sense of confidence. Another highlight was the pre-season mission trip the team took to the Bahamas, where they conducted a soccer camp for underprivileged children in that area.

Team Roster

Neira Ahmespahic
Joanna Aluoch
Megan Arnett
Taylor Beaulleu
Aubrey Black
Erica Carroll
Mackenzie Cox
Justine Forth
Lanie Foutch
Audra Fullen
Hope Hackney
Heather Halstead
Bekah Headrick
Danyelle Martin
Rachel Mays
Jessica Porter
Audrey Robinson
Lindsey Robinson
Aubree Thomas
Carissa Ulmet
Kayla VanEs
Kate Worely

Neira Ahmespahic

Rachel Mayes, Hope Hackney, Aubree Thomas

Volleyball

The women's volleyball team began its third year with many new players and younger ones. Eight of the eleven players were freshmen and sophomores.

This year was the team's third year with Coach Crowley leading it. She focused on developing unity and chemistry and laying a foundation for future teams that included loyalty, hard work, positive attitudes, and friendships. Crowley wanted to make sure that the team became a strong, tightly knitted group of players.

The season began strong when the team beat its first two opponents in late August. The team struggled throughout September but came out with a big win over Cumberland and a three-game winning streak against Lyon, Bethel, and Freed-Hardeman. The team was excited to beat Freed-Hardeman in the away game, breaking Freed's twenty consecutive wins on its home court. The team went on to meet Cumberland in the 2010 TranSouth Championship, where it lost 24-12. Coach Crowley described the season: "We ended the season playing extremely well and finished strong. We have a solid foundation for the future and a promising future."

Team Roster: Maddie Burford, Brooke Cannon, Julie Dimick, Persephonie Devereaux, Brittany Eller, Savannah Hedges, Kristen Johnson, Shelby Sorce, Cassidy Watkins, Hailey Wiggins, Haley White

Cassidy Watkins

The women celebrate after a great play.

Kristen Johnson and team

Front row: Shelby Sorce, Savannah Hedges, Halley Wiggins, Casey Kania, Haley White, Brittany Eller; back row: Brooke Cannon, Julie Dimick, Maddie Burford, Persephonie Devereaux, Cassidy Watkins, Kristen Johnson

Brooke Cannon

Cassidy Watkins

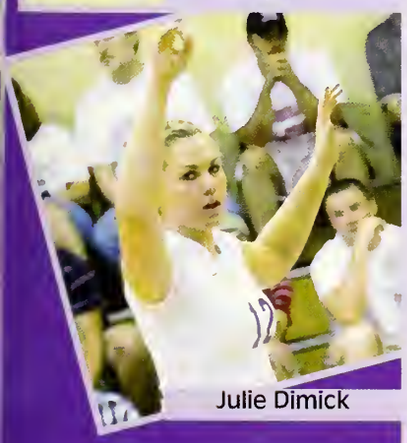

Julie Dimick

Scoreboard

August			
27	vs.	Southern Virginia	W-14-25,17-25, 25-26, 20-25
	vs.	Bryan College	W-20-25, 27-25, 21-25, 19-25
28	vs.	Shorter University	L-25-21,25-12,25-11
	@	Milligan College	L-21-25,25-20,25-16,26-28,15-10
September			
2	vs.	Bethel University	L-21-25,22-25,25-18,16-25
3	vs.	Lindsey Wilson	W-21-25,25-16,28-26,25-18
4	vs.	Milligan College	L-14-25,25-14,20-25,22-25
	vs.	Brescia University	W-25-14,25-14,25-15
	vs.	Cumberland Univ.	L-22-25,25-21,25-19,24-26,10-15
9	vs.	Mid-Continent	W-25-14,21-25,25-22,25-21
11	vs.	SCAD Savannah	L-25-12,25-23,25-21
	vs.	Belhaven University	W-18-25,19-25,15-25
	vs.	Belhaven University	W-18-25,19-25,15-25
14	@	Martin Methodist	L-23-25,17-25,25-16,2516,15-6
17	vs.	University of the Cumberlands	W-16-25,25-21,20-25,17-25
	vs.	University of Rio Grande	W-9-25,25-15,26-24,18-25,6-15
18	vs.	Shawnee State University	L-25-21,25-19,25-6
	vs.	St. Catharine	W-15-25,17-25,19-25
21	vs.	Cumberland Univ.	L-25-20,25-23,17-25,21-25,9-15
23	@	Lyon College	W-15-25,19-25,10-25
24	@	Bethel University	W25-1623-25,22-25,25-22,13-15
30	@	Freed-Hardeman	W-22-25,20-25,25-21,27-29
October			
4	vs.	Campbellsville University	L-25-20,25-27,21-25,18-25
5	vs.	Martin Methodist	L-25-24,20-25,20-25,18-25
7	@	Union University	L-25-17,25-18,25-10
14	@	Cumberland Univ.	L-25-18,25-21,25-23
15	vs.	Culver-Stockton College	L-14-25,25-23,25-15,25-23
16	vs.	Clarke Univeristy	L-26-24,25-22,25-20
	vs.	Robert Morris Univ.	L-18-25,26-24,25-21,25-20
19	vs.	Freed-Hardeman	L-21-25,20-25,20-25
21	@	Mid-Continent	W-17-25,10-25,17-25
26	vs.	Union University	L-21-25,11-25,23-25
27	@	Lee University	L-25-12,25-18,25-17
30	vs.	Lyon College	W-25-17,25-20,23-25,25-19
November			
2	@	Brescia University	W-15-25,17-25,17-25
8	vs.	Bethel University	L-25-14,21-25,25-20,27-25
	vs.	Lyon College	W-14-25,20-25,21-25
9	vs.	Cumberland Univ.	L-25-18,22-25,25-23,21-25,15-8

Kristen Johnson and Julie Dimick

Persephonie Devereaux and Brittany Eller

Front Row: Michael France, Reggie Bates, Blake Carden, Peyton Henry, Marquise Rudolph, Camden Jordan, Ryan Eilermann; **Second Row:** Bilal Abdul-Raheem, Kevin Ohen; **Back Row:** Keith Morris, Pascal Permis, Milos Macura, Jeremy Dixon, JP Nyadaro, Antony Oduor

Scoreboard

NOVEMBER		
2	@ Tennessee State	L-77-84
4	@ Lipscomb University	L-59-106
6	vs. Michigan_Dearborn	W-75-74
12	vs. Cinicinnati Christian College	W-84-71
13	vs. Univeristy of Cumberlands	W-67-64
19	vs. Campbellsville University	L-67-69
20	@ Lindsey Wilson	L-46-70
26	@ Southern Nazarene	L-45-77
27	vs. MidAmerica Nazarene	L-73-76
DECEMBER		
3	vs. Goshen College	W-87-70
4	vs. Mount Vernon Nazarene	W-87-75
11	vs. Fisk University	W-86-63
30	vs. Lee University	L-53-79
31	@ Shorter University	L-81-99
JANUARY		
6	@ Mid-Continent	W-84-75
8	vs. Blue Mountain	W-84-69
13	vs. Bethel University	L-71-73
15	@ Cumberland Univ.	L-59-75
17	@ Freed-Hardeman	L-63-83
20	vs. Lyon College	W-72-65
27	vs. Union University	L-65-68
29	@ Martin Methodist	L-90-93
FEBRUARY		
3	vs. Mid-Continent	W- 71-67
5	@ Blue Mountain	L-74-88
12	vs. Cumberland Univ.	L-70-73
14	@ Lyon College	W-83-69
17	vs. Freed-Hardeman	L-87-91
21	@ Bethel University	L-66-70
26	vs. Martin Methodist	L-76-91
28	@ Union University	L-57-70
MARCH		
3	@ Freed-Hardeman(TranSouth Quarterfinal)	L-67-77

Men's Basketball

The Trevecca men's basketball team had a solid start when it pulled out an exciting win during Homecoming against Michigan-Dearborn. The team then won the next two home games, bringing its record to -0, and then lost the next four away games. The men's season was a difficult journey, ending when Freed-Hardeman defeated them in the quarterfinals of the NAIA Championship. Their record for the season was 1-18. Michael France became the 37th player in Trevecca's history to reach the 1,000-career -point mark.

Individually, the team's members were recognized numerous times. Michael France was named Preseason Player of the Year and was named to the TranSouth All American Third Team. Camden Jordan, Blake Carden, and Ryan Eilermann were named TranSouth Scholar-Athletes.

Women's Basketball

The Lady Trojans' season got off to a slow start with the loss to Mount Vernon Nazarene University during Homecoming. The women quickly regrouped and won their next home game against Avila University. After losing some away games, they staged an upset against North Georgia. Their success then fluctuated as they won and lost on the road. Back at home, they triumphed over Blue Mountain and lost a close game to Bethel. In February when Krispy Kreme hosted the annual "Kreme Cumberland," the Lady Trojans did, in fact, cream the Cumberland team, and won Trevecca a very important game. In the TranSouth Quarterfinals, they met their end at the hands of Lyon College. They ended with a record of 13-15. KC VanAtta ended her career with 1,384 total points and a Trevecca record of 243 three-point baskets.

The players had a good year, overall. Heather Miller, Chelsey Taylor, Kristen Majors, and Elizabeth Pentecost were all named TranSouth Scholar-Athletes. Chelsey was named the previous two years as well. Rachel Bollinger was named to the TranSouth All-American Freshman Team, and London Elie was given Honorable Mention on the TranSouth All-American First Team. Coach VanAtta was ranked sixth in the NAIA with 414 career wins at Trevecca. At the beginning of his seventh season, in the fall of 2011, he will have moved up to fifth.

Lauren Wasson

Kristin Majors

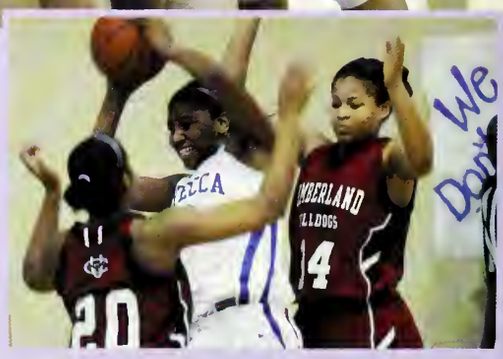

London Elie

Front Row: London Elie, Britt Bell, Shateka Battle, Chelsey Taylor, Destiny Dishman, Lauren Wasson, Kristin Majors; **Back Row:** Rachel Bollinger, Anna Mitchell, K.C. Van Atta, Heather Miller, Rachel Raby, Anissa Ragland, Elizabeth Pentecost, Shenita Gleaves.

Scoreboard

NOVEMBER		
6	vs. Mount Vernon Nazarene	L-65-69
12	vs. Nashville All-Stars	W-56-54
13	vs. Avila University	W-72-55
16	@ Georgetown College	L-53-73
20	@ Point Loma Nazarene	L-61-81
22	@ Westmont College	L-60-76
26	vs. Georgia College & State University	L-55-66
27	@ North Georgia	W-77-74
DECEMBER		
3	@ Olivet Nazarene	L-82-110
4	vs. Saint Xavier University	L-60-73
30	vs. University of the Cumberlands	W-50-48
31	vs. Indiana Wesleyan University	L-47-67
JANUARY		
6	@ Mid-Continent	W-74-70
8	vs. Blue Mountain	W-64-58
13	vs. Bethel University	L-60-67
15	@ Cumberland Univ.	W-61-54
17	@ Freed-Hardeman	L-47-66
20	vs. Lyon College	W-75-66
27	vs. Union University	L-56-83
29	@ Martin Methodist	W-70-69
FEBRUARY		
3	vs. Mid-Continent	W-94-45
5	@ Blue Mountain	W-74-51
12	vs. Cumberland Univ.	W-70-40
14	@ Lyon College	L-58-61
17	vs. Freed-Hardeman	W-64-56
21	@ Bethel University	L-67-78
24	@ Union University	L-40-71
26	vs. Martin Methodist	W-68-55
MARCH		
2	vs. Lyon College	L-53-70

Men's Soccer

This year's men's soccer team was composed of even numbers of freshmen and sophomores and juniors and seniors. Tha balanced composition presented ample opportunities for more experienced players to fill leadership roles and help the new teammates with their game. Coach Leavy, who was in his second year of coaching the team, was encouraged that the freshn began to improve their skills and that the older players allowed them to take the lead.

The men had a rough season, ending with a 5-10-1 record. A victory came late in October when the Trevecca men pulle out a victory over rival Cumberland. They went on to lose against Union on Trevecca's senior night. Eight Trojans were ho ored as TranSouth Scholar-Athletes: Javier Delgado, Dibran Rexhepi, Darragh Bugter, Benji Bussell, Jordan Enix, Josh Forth Chet Hemenway, and Zach Trobaugh. Hayden Coffman was awarded a spot on the All-TranSouth First Team, and Benji B sell was named to the All-TranSouth Second Team.

Caleb Steen

Benji Bussell

Team Roster

Jonathan Baskin
Darragh Bugter
Benji Bussell
Holland Clement
Shane Cline
Hayden Coffman
Javier Delgado
Jordan Enix
Josh Forth
Austin Halstead
Chet Hemenway
Fernando Lopez
Tyler Marshall
Matt Raines
Dilbran Rexhepi
Richie Reichenberge
Josh Sanders
John Sheets
Alex Stagman
Caleb Steen
Zach Trobaugh
Phillip Walker

Front row: Assistant Coach, Philip Walker, Fernando Lopez, Hayden Coffman, Shane Cline, Alex Stagman, Benji Bussell, Manager Calvin da Cunha; second row: Jonathan Baskin, Javier Delgado, Chet Hemenway, Jordan Enix, Josh Forth, Cole Parrott, Assistant Coach Matt Smith; third row: Austin Halstead, Caleb Steen, Holland Clement, Matt Raines, Jonathan Baskin, Darragh Bugter, Coach Danny Leavy; fourth row: Assistant Coach Michael Frazee, Tyler Marshall, Josh Sanders, John Sheets, Zach Trobaugh, Dibran Rexhepi, Richie Reichenberger

Philip Walker

Jonathan Baskin

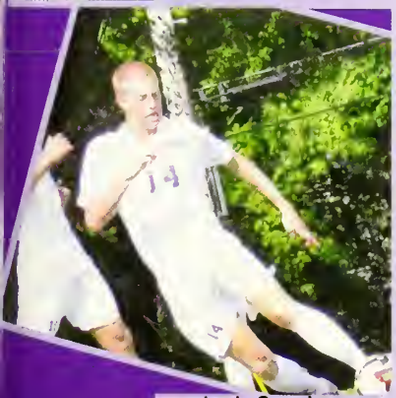

Josh Sanders

Scoreboard

August			
28	vs.	Montreat College	W-2-1
September			
3	@	Muskingum College	L-0-1
4	vs.	Ohio Valley College	T-1-1
7	vs.	St. Catharine College	W-2-0
14	vs.	Bryan College	L-1-2
17	vs.	Faulkner University	W-4-1
24	@	Mid-Continent	L-0-3
October			
1	vs.	Bethel University	L-0-3
5	vs.	Martin Methodist College	L-1-4
9	@	Southeastern University	W-2-1
11	@	Warner University	L-0-1
15	@	Freed-Hardeman University	L-0-7
19	@	Brescia University	L-1-3
23	@	Lyon College	L-0-2
27	@	Cumberland University	W-2-1
29	vs.	Union University	L-1-3

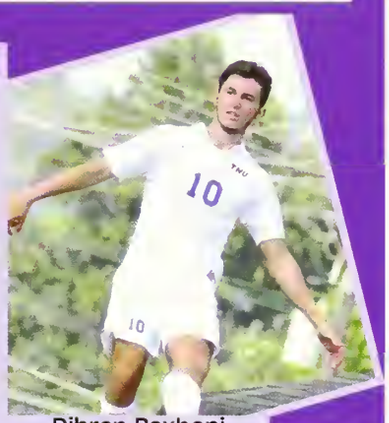

Dibran Rexhepi

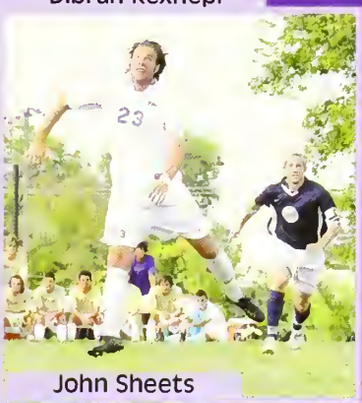

John Sheets

Jonathan Baskin, Benji Bussell, Phillip Walker

Men's Golf

The 2010-2011 Trevecca men's golf program turned in its best season to date. Led by seniors Grant Moffett (San Diego, Calif.) and Bobby Humburg (Port St. Lucie, Fla.), Trevecca competed in every tournament it played. Coach Robbie Wilson entered his fifth season of coaching and witnessed numerous school records broken and the graduation of his first recruiting class. "Grant and Bobby bought into our program four years ago when not many people would," stated Coach Wilson. "I think that action shows what kind of character they have, and our success this season wouldn't have been realized without their play and leadership."

On the course, junior Joey Bradley (Centerville, Tenn.), led the team in scoring average (73.9), tournament victories (2), and top-5 (4) finishes. Moffett and David Saldana were named TranSouth All-Conference based on their play at the TranSouth Championships. Moffett (73-73-71) and Saldana (71-71-75) turned in their best performances when their help counted most. "I can't say enough about the effort and determination the guys put forth at conference," stated Coach Wilson. "Just a few shots kept us from going to the national tournament."

The team also participated in community service projects including Habitat for Humanity and worked with the Napier Middle School children. Moffett, Humburg, Skip Jones, and Saldana were named TranSouth Scholar-Athletes.

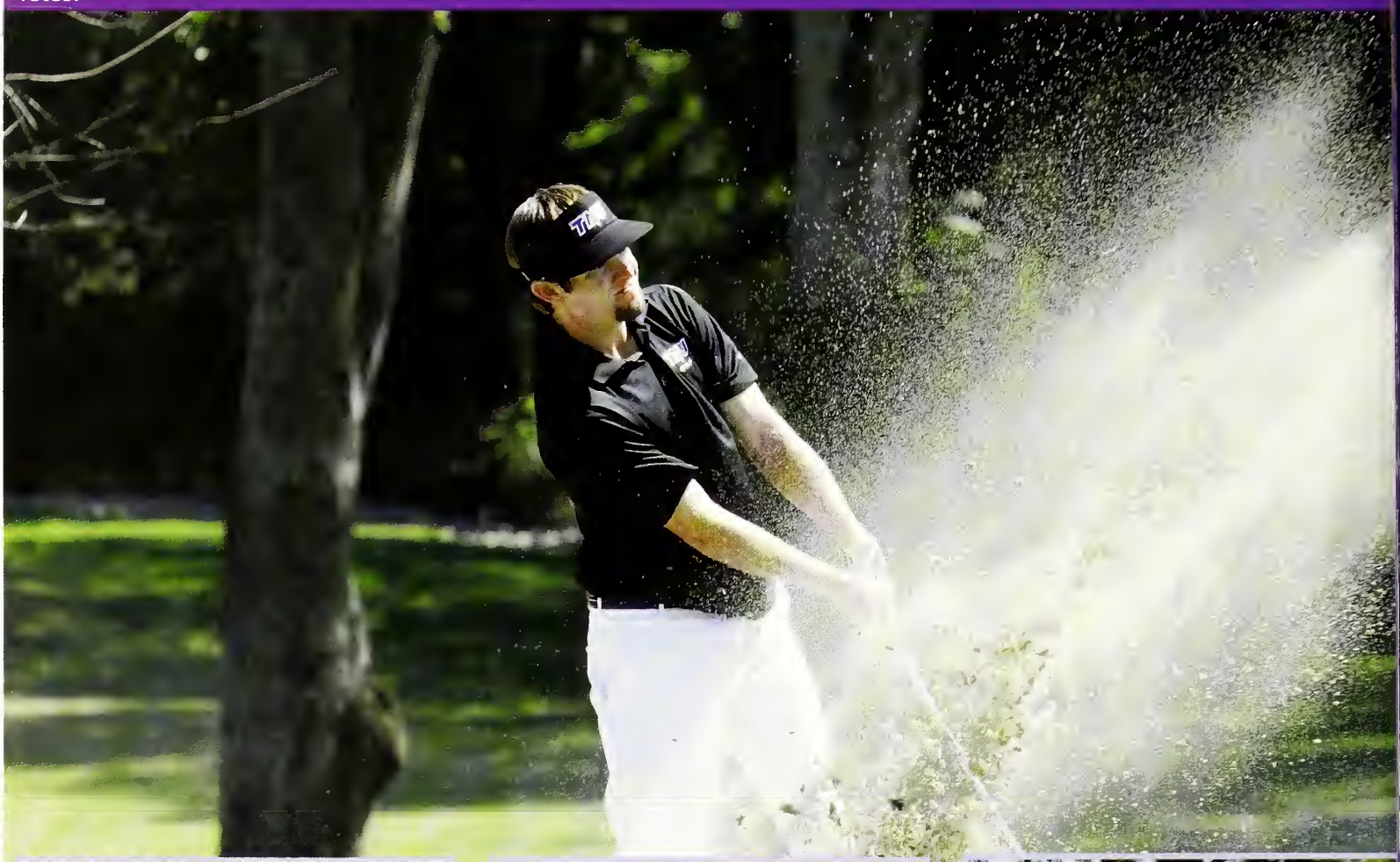

Grant Moffett

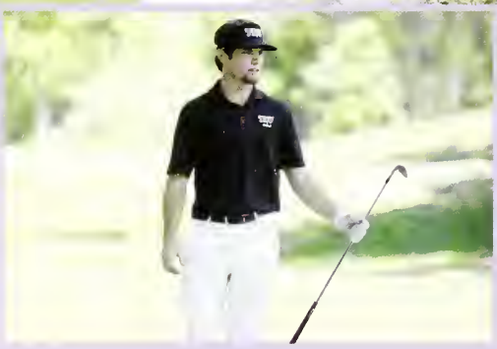

Joey Bradley

William Potts

Front Row: Skip Jones, David Saldana, Bobby Humburg, Joey Bradley
Back Row: William Potts, Stephen Williams, Grant Moffett, Aaron Gaddis

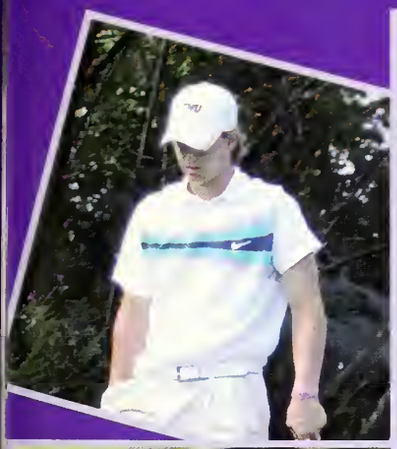

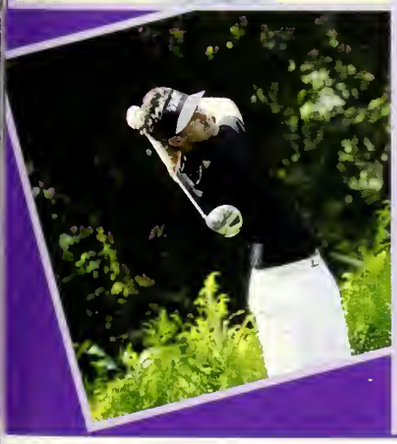

Scoreboard

SEPTEMBER		
13	Mid-South Fall Tournament	5th of 10
14	Mid-South Fall Tournament	3rd of 10
20	vs. Union University	W-4-3
21	vs. Union University	W-9-7
OCTOBER		
4	Chick-fil-A Collegiate Invitational	8th of 18
5	Chick-fil-A Collegiate Invitational	7th of 18
11	North Alabama Fall Invitational	9th of 14
12	North Alabama Fall Invitational	5th of 14
NOVEMBER		
1	MMC Redhawk Invitational	3rd of 5
2	MMC Redhawk Invitational	3rd of 5
MARCH		
7	PLNU/Smee Builders Invitational	11th of 13
8	PLNU/Smee Builders Invitational	10th of 13
28	Trevecca Spring Invitational	2nd of 10
29	Trevecca Spring Invitational	2nd of 10
April		
4	Big Blue Intercollegiate	10th of 12
5	Big Blue Intercollegiate	9th of 12
21	Union University Invitational	4th of 13
22	Union University Invitational	4th of 13
MAY		
4	TranSouth Championship	3rd of 7
5	TranSouth Championship RD2	2nd of 7
21	TranSouth Championship	3rd of 7
22	Union University Invitational	4th of 13

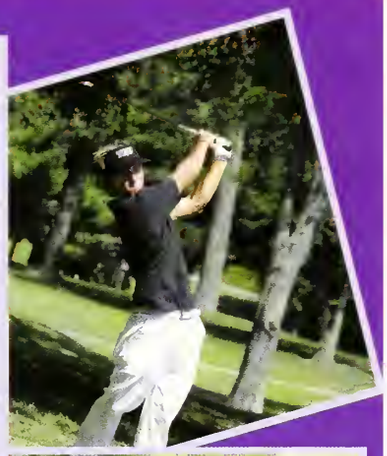

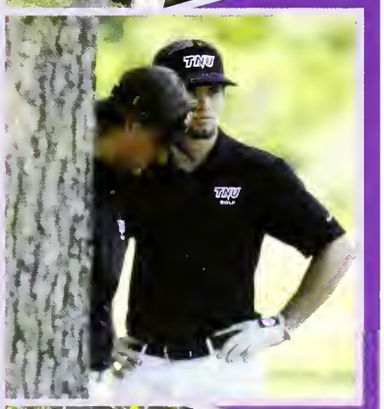

Front Row: Ashley Randolph, Whitney Phillips, Loren Pickett; **Back Row:** Coach Michael Johnson, Maddie Privott, Sarah Jo Dixon, Ashley Scism

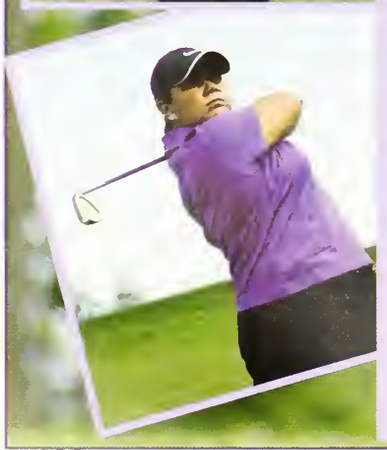

Scoreboard

SEPTEMBER		
13	Walsh Classic	3rd of 6
14	Walsh Classic	3rd of 6
27	Don Bishop Invitational	5th of 7
28	Don Bishop Invitational	4th of 7
OCTOBER		
11	Trevecca Nationwide Invitational	5th of 10
12	Trevecca Nationwide Invitational	5th of 10
25	NAIA National Championship Preview	11th of 14
26	NAIA National Championship Preview	9th of 14
MARCH		
7	Martin Methodist Spring Fling	5th of 6
8	Martin Methodist Spring Fling	4th of 6
21	Tennessee Wesleyan Invitational	2nd of 6
22	Tennessee Wesleyan Invitational	4th of 6
APRIL		
4	Belmont Invitational	No Scores
5	Belmont Invitational	8th of 9
8	Cumberland University Invitational	1st of 4
9	Cumberland University Invitational	1st of 4
21	Union University Invitational	3rd of 3
22	Union University Invitational	3rd of 3
MAY		
9	TranSouth Championship	3rd of 3
10	TranSouth Championship	3rd of 3
17	17th Annual NAIA Championship	

Women's Golf

The basic idea of playing competitive golf is to shoot as low a score as possible. When the score is really low, the positive emotions run really high. However, when the score is higher than one hopes, the emotional low seems to hang around a while. Such was often the case for Trevecca's 2010-2011 women's golf team. In a season that saw the team win one tournament and shatter the all-time record for low score for 36 holes and have an individual medalist (Ashley Scism) win four tournaments, there were plenty of highs. Unfortunately, there were some other outings that didn't produce the hoped-for results. Head coach, Michael Johnson, described the season this way: "Golf is a lot like life in the sense that not every shot lands exactly where you hope it might, but you still have to finish the round. Our team showed great promise this year, and I think we'll be back in a very strong way next season."

Congratulations to Whitney Phillips, Maddie Privott, and Ashley Scism for being named Transouth Scholar-Athletes. Scism is also an NAIA Scholar-Athlete for 2010-11. Additionally, Scism was the 2011 Player of the Year for the conference.

Maddie Privott

Whitney Phillips

Loren Pickett

Softball

The 2011 softball season will be remembered as one of Trevecca's all-time top athletic accomplishments. The team had high expectations from the beginning after being ranked in the top 10 in the nation all year and finishing the season as the #2 team in the final poll, the highest ever by a Trevecca athletic team. The team was fortunate to have a group of seniors—Karli Rush, Kelsey Lantrip, Melinda Patterson and Monica West--who were very important in helping the team win its second straight TranSouth Conference Championship.

The Lady Trojans were led by TranSouth Pitcher of Year Lauren Baker who finished the regular season with the conference's best wins-losses ERA and record. Newcomer Haylee Rogers led the conference in home runs, and Karli Rush, field general of the team, finished her career as the team's top hitter while limiting opponents from taking extra bases from her catcher position. The team had a 20-game winning streak and ended the season with the best win/lost percentage of any Trevecca softball team in history.

The season ended at the NAIA Nationals when Trevecca was defeated by Oregon Tech, the eventual national champions; however, the 2010-2011 Trevecca softball team will be remembered as one of the great ones in Trevecca history.

Lauren Baker

Allison Gaddis

Haylee Rogers

Front Row: Breanna Zeis, Haylee Rogers, Allison Gaddis, Heather Shuler
Second Row: Tori Hulan, Hannah Schnebly, Kelsey Lantrip, Karli Rush , Lauren Baker, Kari Mason
Back Row: Mike Pruitt , Riley Mashburn, Caitlyn Bailey, Monica West, Melinda Patterson, Ben Tyree

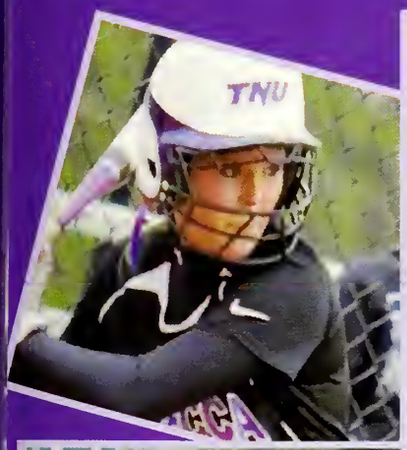

Scoreboard

FEBRUARY			
	18	vs. Mid-Continent	W-8-5
		vs. Olivet Nazarene	W-8-0
		@ Bryan College	W-10-2
	19	vs. Young Harris College	W-4-2
	26	vs. Indiana Wesleyan University	W-3-0
		vs. Indiana Wesleyan University	W-9-1 (5)
MARCH			
	2	@ Martin Methodist	W-6-3
		@ Martin Methodist	W-8-2
	11	vs. Shorter University	W-6-2
		vs. McKendree University	W-5-3
	12	vs. Louisiana State University-Alexandria	W-10-2
		vs. Brenau University	W-5-4
		vs. Southern Nazarene	L-3-8
	15	vs. Rogers State University	W-4-3
		vs. Rogers State University	L-7-8
	17	vs. Cumberland Univ.	W-5-3
		vs. Cumberland Univ.	W-7-3
	19	@ Lyon College	W-12-2 (5)
		@ Lyon College	W-6-1
	23	@ Bethel University	W-11-2 (5)
		@ Bethel University	W-3-1
	24	vs. Tennessee Wesleyan	W-8-7
		vs. Tennessee Wesleyan	W-6-4
	26	vs. Lyon College	W-9-1 (5)
		vs. Lyon College	W-6-1 (5)
	29	vs. Mid-Continent	W-8-2
		vs. Mid-Continent	W-8-0 (5)
	31	@ Freed-Hardeman	W-7-1
		@ Freed-Hardeman	W-6-4
APRIL			
	2	@ Union University	W-9-4
		@ Union University	L-4-5
	5	@ Cumberland Univ.	W-11-3 (5)
		@ Cumberland Univ.	W-10-2 (6)
	7	vs. Martin Methodist	W-10-2 (6)
		vs. Martin Methodist	W-7-0
	9	vs. Bethel University	W-2-0
		vs. Bethel University	W-6-0
	13	@ Mid-Continent	W-13-0 (5)
		@ Mid-Continent	W-9-3
	16	vs. Union University	W-9-8
		vs. Union University	W-4-3
	18	@ Blue Mountain	W-9-3 (10)
		@ Blue Mountain	W-5-0
	21	vs. Freed-Hardeman	W-11-7
		vs. Freed-Hardeman	W-11-2
MAY			
	4	vs. Mid-Continent	W-2-1 (11)
	5	vs. Cumberland Univ.	W-3-0
	6	vs. Union University	W-4-1
		vs. Union University	W-5-1
	19	vs. Midland Lutheran College	
	20	vs. Northwood University	
	21	vs. Oregon Institute of Technology	

Team (Alphabetically): Chase Birdwell, BJ Boston, Edwin Borbon, Corey Crunk, Justin Dailey, Matt Dobbins, Will Elkins, Luke Fennell, Jordan Foreman, PJ Francescon, Dylan Kuhn, Caleb Longshore, Scott Lynn, Michael Maxwell, Mitch McClay, Chad McDaniel, Jackson Nichols, Matt Owens, Blake Payton, Zach Polzin, Chad Reynolds, Michael Son, Craig Stem, Matt Tidwell, Brandon VanderLoop, Codi Webb, Trae Weiss, Troy Weiss

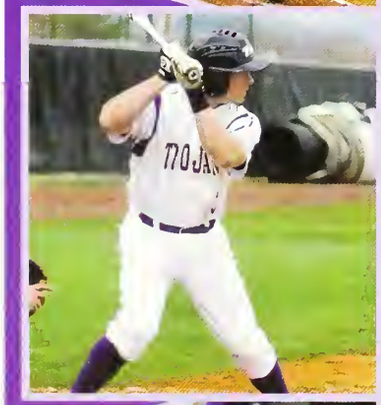

Scoreboard

FEBRUARY			
	5	@ William Carey	W-4-2
		@ William Carey Game 2	W-10-4
	11	@ Auburn-Montgomery	W-7-3
	12	@ Auburn-Montgomery	L-6-7
		@ Auburn-Montgomery Game 2	W-12-3
	15	vs. St. Catharine	W-7-6
		vs. St. Catharine Game 2	W-10-0
	18	@ Southern Polytechnic	L-8-9 (12)
	19	@ Southern Polytechnic	W-8-3
		@ Southern Polytechnic Game 2	L-2-6
	22	@ Shorter University	L-4-6
	23	vs. Tennessee Wesleyan	L-3-10
	25	vs. Indiana Institute of Technology	W-11-1 (7)
	26	vs. Indiana Institute of Technology	W-8-6
		vs. Indiana Institute of Technology	W-7-1
MARCH			
	1	vs. Lee University	L-1-9
		vs. Lee University Game 2	W-2-0
	3	vs. Martin Methodist	L-1-7
		vs. Martin Methodist Game 2	L-0-1
	4	vs. Martin Methodist	W-8-2
	9	@ Belhaven University	L-4-10
		@ Belhaven University Game 2	L-0-2
	11	@ Cumberland Univ.	L-0-1
	12	@ Cumberland Univ.	W-10-0 (5)
		@ Cumberland Univ.	W-3-1
	15	vs. Shawnee State University	L-1-3
		vs. Shawnee State University GM 2	L-2-7
	16	@ Bryan College	W-6-5
	18	@ Mid-Continent	W-12-3
	19	@ Mid-Continent	W-12-2
		@ Mid-Continent Game 2	W-5-0
	22	vs. Ouachita Baptist	L-9-23
	24	vs. Freed-Hardeman	W-4-2
	25	vs. Freed-Hardeman	W-3-2
		vs. Freed-Hardeman Game 2	W-5-1
	29	@ Tennessee Wesleyan	L-1-4
APRIL			
	1	@ Blue Mountain	W-16-1 (7)
	2	@ Blue Mountain	W-12-1 (5)
		@ Blue Mountain Game 2	W-11-5
	6	vs. St. Catharine	W-18-11
		@ Indiana Southeast	L-6-15
	7	@ Campbellsville University	W-8-5 (13)
	8	vs. North Alabama	L-5-14
	12	vs. Campbellsville University	W-8-4
	15	@ Lyon College	W-13-3
	16	@ Lyon College	L-0-1
		@ Lyon College Game 2	W-10-0
	19	vs. Shorter University	W-16-12
	22	vs. Bethel University	L-8-10
	23	vs. Bethel University	W-9-8 (8)
		vs. Bethel University Game 2	W-10-9
	28	@ Union University	L-3-7
		@ Union University Game 2	W-5-1
	29	@ Union University	W-5-2
MAY			
	4	vs. Freed-Hardeman	W-4-1
	5	vs. Martin Methodist	L-3-4 (10)
	6	vs. Bethel University	L-4-13

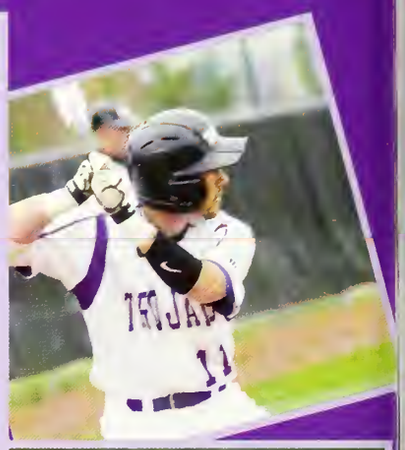

Baseball

During the 2011 season Trevecca's baseball team battled to a second place finish in the TranSouth Athletic Conference, finishing 18-6 in conference play, 35-22 overall, and 19-11 against ranked teams. Trevecca opened the season with a 6-1 record. Four of those wins were against teams receiving votes for the NAIA Top 25. As conference play began, Trevecca took two of three at defending NAIA-champion Cumberland University. Trevecca was the only team to win a series against Cumberland, who won the conference, and third-place Union. Both of those series were on the road.

Trevecca pitchers Craig Stem and PJ Francescon were drafted in the 2011 Major League Baseball Amateur Draft. It was the first time two Trojans were drafted in the same MLB Draft. The team won numerous awards. Jackson Nichols and Caleb Longshore earned a place on the 2011 Daktronics-NAIA Scholar-Athlete List. Jordan Foreman was selected to the 2011 TranSouth Rawlings Gold Glove Team. Head Coach Jonathan Burton was named the 2011 Transouth Coach of the Year. Six Trojans—Mitch McClay, Chad Reynolds, Jordan Foreman, Matt Tidwell, Dylan Kuhn, and Craig Steam were selected to the 2011 All-TranSouth Team. All but Stem were on the first team.

Fifteen Trojans, more than half of the team, were named 2011 TranSouth Scholar-Athletes: Luke Fennell, Matt Dobbins, Codi Webb, Corey Crunk, Chase Birdwell, Craig Stem, Mitch McClay, Dylan Kuhn, Matt Owens, Zach Polzin, Scott Lynn, Trae Weiss, Chad McDaniel, Jackson Nichols, Caleb Longshore.

Following the season, Coach Jonathan Burton announced his resignation in order to take another head coaching position. He ended his three-year Trevecca career with a 99-68 record. He was 39-26 in TranSouth Conference games.

Trae Weiss

Caleb Longshore

Michael Son

Standing: Ashlind Roskela, Breanna Ingram, Jessica Waters, Hannah Fessler, Melissa Woods, Leigh Ann Gordon, Emma Sniegowski, Maranda Moore, Coach Mary Lou del Rio; Seated: Kate Torres, Ashley Bailey

Cheerleading

The cheerleading program at Trevecca has come a long way since cheerleading was begun at Trevecca in the 950s, when cheerleading was a part of the intramural program. Each intramural team—Alpha, Beta, Theta, Delta—ad its own squad of cheerleaders.

Today's Trevecca cheerleaders, coached by Mary Lou Del Rio, now cheer at the men's and women's basketball. As art of their commitment to the improvement of their sport., they developed a routine for the Homecoming pep rally nd worked hard to engage the students in the cheering process.

"We want the students to get involved in cheering at the games, and we did a lot of things to achieve that. Goal. /e have more interactive cheers during timeouts, and we use the floor a lot more than we used to," said Leigh Ann ordon, a senior on the squad.

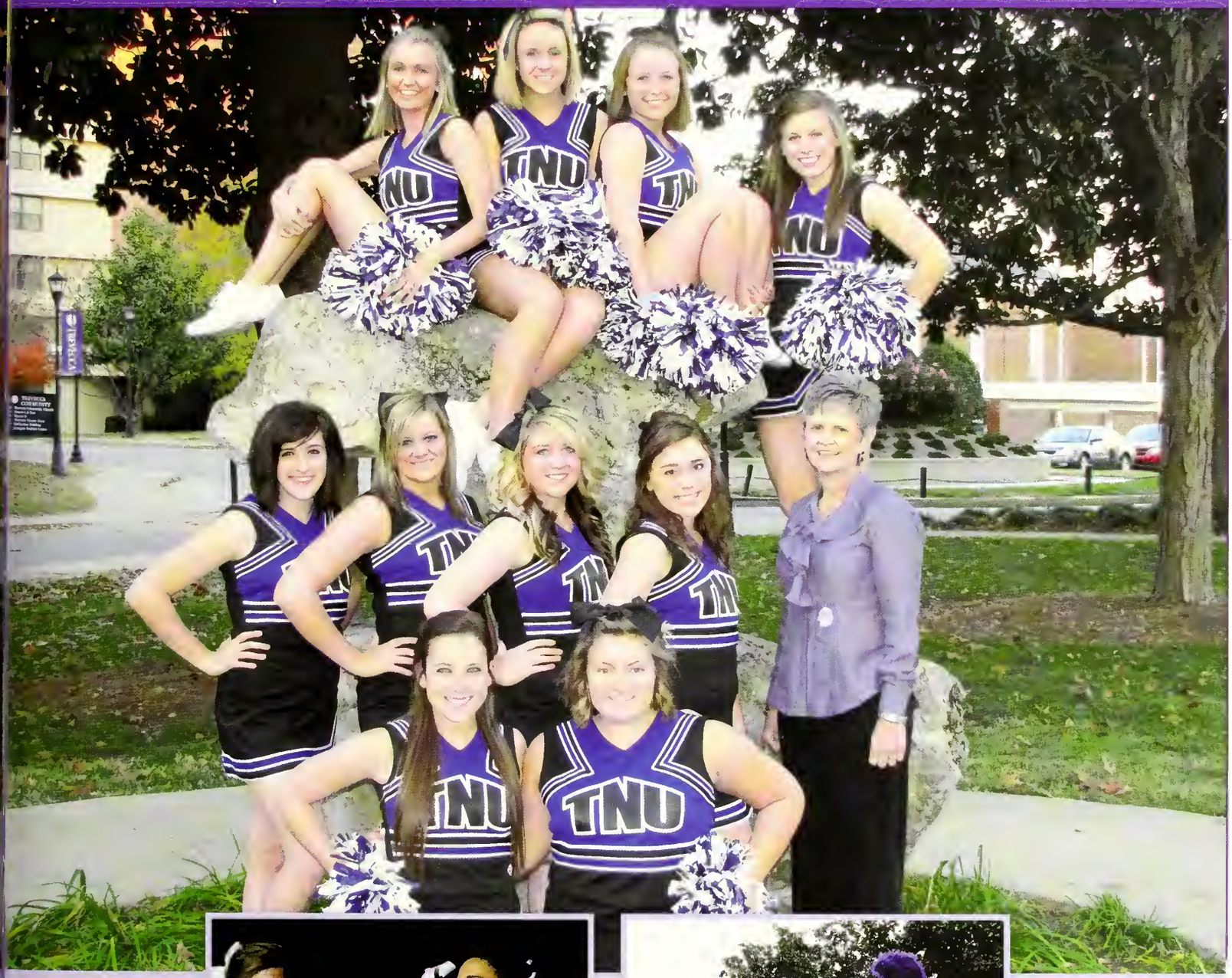

Men's Cross Country

For the first time in almost 40 years, Trevecca offered its students the opportunity to participate in cross-country track. The program was canceled in 1978, but work began in late 2009 to bring back the program so that Trevecca could offer more opportunities for students.

The University began by tapping Dean Cole to lead both men's and women's cross country. Cole, who had been coaching cross-country for ten years, began recruiting runners for the team. The track around the baseball field was repaved for the team, and when the new school year started, training began.

The men's team had its first meet on September 3 at Percy Warner Park. The men focused on building team unity and improving their time. By their third meet, each runner had improved his time significantly. The team competed in the TranSouth Championship race and came in fifth. Mark Hewitt and Frank Wheeler were named Daktronics-NAIA Scholar-Athletes. In October, Mark Mitchel was named runner of the week. Also in October, the TranSouth Conference held a banquet in honor of its scholar-athletes, and three Trojans were credited for their academic excellence—Mark Hewitt, Frank Wheeler, and Alex Hodge. Though the team will lose a few seniors, the runners look forward to the future of cross country at Trevecca.

Front row: Spencer Cole, Lim Chol, Alex Hall, Dale Mattox;
Back row: Frank Wheeler, Cory Phillips, Mark Hewitt
Not picutred Alex Hodge, Mark Michel

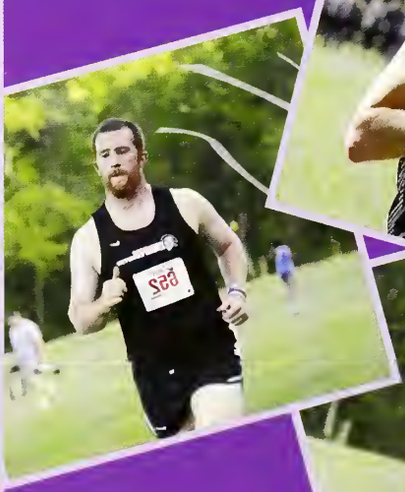

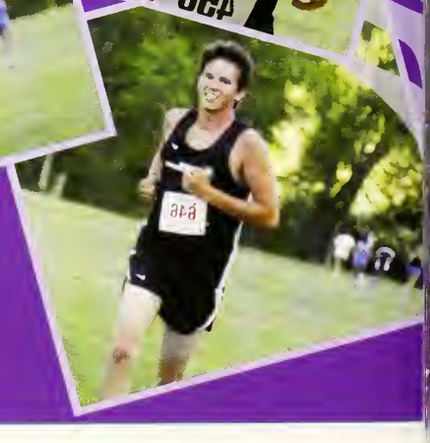

Scoreboard

September

3	Belmont Open (Vaughns Gap Course)	10th of 10
18	Vanderbilt Classic (Vaughns Gap Course)	13th of 13
25	Christian Brothers/Twilight Classic	30th of 30

October

2	Union Invitational (Union Campus)	4th of 4
16	Front Runner Invitational (Moccasin Bend)	7th of 7
23	TranSouth Championships - Union Campus	5th of 5

November

5	NAIA Direct Qualifyinig Meet (Vaughns Gap)	8th of 8

Women's Cross Country

In 2009 when Trevecca reinstated cross country on its list of intercollegiate sports, women's cross country was included—a new "first" for Trevecca. Dean Cole, cross country coach, began looking for women who wanted to be part of this new team, and nine women signed up.

The women had their first meet on September 3 at Percy Warner Park, and they competed in four others. Their times and performances improved at every meet. The NAIA qualifier meet was held on November 5 at Percy Warner Park. Emily Smith finished 28 out of 63, with a personal best time of 22:50. CJ Childs was named a Daktronics-NAIA Scholar-Athlete. The women's cross-country team at Trevecca has laid a solid foundation for excellence in the coming years.

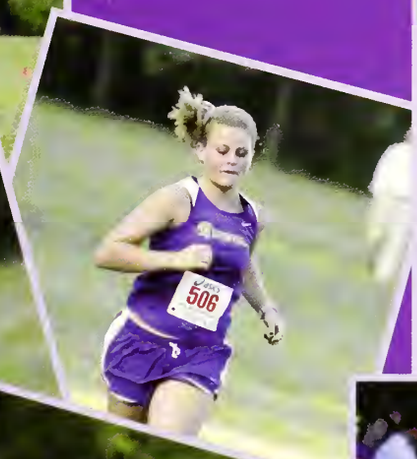

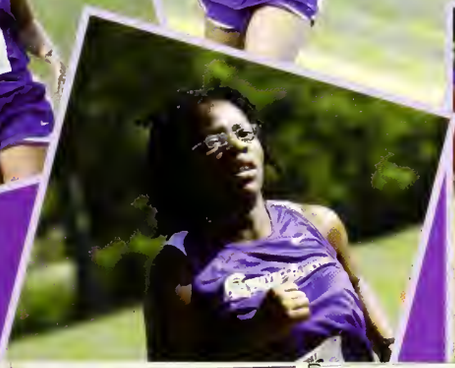

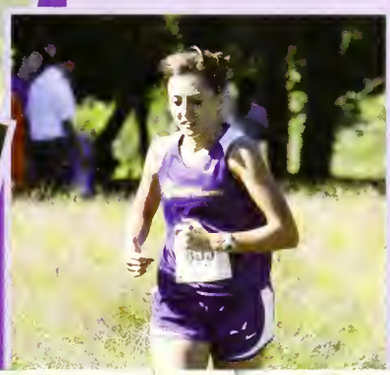

Scoreboard

September			
	3	Belmont Open	12th of 12
	18	Vanderbilt Classic	16th of 16
	25	CBU/Twilight Classic	32nd of 32
October			
	2	Union Invitational	No Score
	16	Front Runner Invitational	No Score
	23	TranSouth Championships	No Score
November			
	5	NAIA Direct Qualifyinig Meet	10th of 10

Coach Dean Cole, Devon Eby, Emily Smith, Anne Marie Kengne, CJ Childs, Aly Merki
Not pictured Lydia Seymour

Clubs & Organ

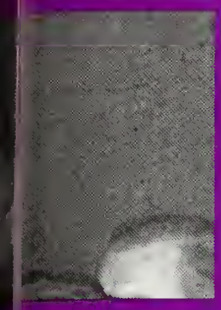

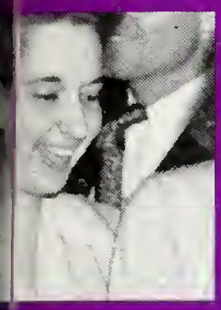

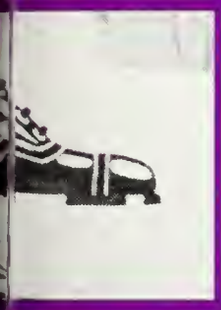

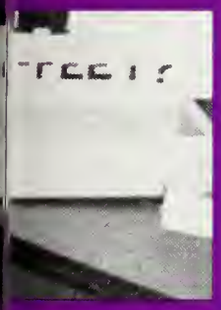

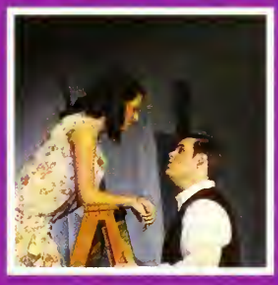

izations

Erin Gardner , Section Editor

Summer Ministry Teams

In the Southeast at a Church of the Nazarene camp or an event sponsored by Nazarene Youth International (NYI), Trevecca students come to promote the University. Under the direction of the Office of Admissions, these teams represent Trevecca.

Summer Ministry Teams (SMT) lead worship or recreation and make connections with prospective students for Trevecca. Working with event leaders, SMTs lead planned activities or plan new activities for event participants. If the job is worship, they provide music that will cultivate a spirit of worship. All applicants for the SMT must be flexible and willing to do whatever is necessary. Michael Cantrell, director of traditional undergraduate admissions, directs the SMTs. He explained their work: "Their primary function is relationship building with students, youth pastors, and other NYI leaders."

SMTs play a large role in advertising Trevecca. Some teenagers may never have heard of Trevecca before meeting an SMT member. While this task may not seem like a big deal to the naked eye, it is a ministry in itself, urging students to a higher calling and, at the very least, establishing Christ-based relationships.

Summer Ministry Team Members (left to right): Danielle Queener, Rebekah Dunn, James Ludeman, Yesinia Ruiz, Charly Hood, Hayden Coffman

"SMT was a great way to spend my summer. Getting the opportunity to go to different camps and hang out with kids was incredible." -Todd Osborne

Justine Forth and Carissa Ulmet

J. D. White takes a swing.

Jared Eick makes a big block.

TIA

Trevecca Intramural Association

The Trevecca Intramurals Association is an integral part of the social life of each student. The 2010-2011 school year saw more than 250 students participate in such sports as flag football, basketball, softball, and soccer. Other sports such as dodgeball, sand volleyball, ultimate Frisbee, and a cornhole tournament also proved to be very popular and great ways to bring Trevecca students together in fellowship. TIA student director Bobby Humburg gave Trevecca Intramurals Athletics great leadership. In the future plans call for TIA to grow in both numbers and activities for Trevecca's students.

Senior RA

Women's Apartment RA's

Men's Apartment RA's

Johnson RA's

Tennessee RA's

Benson Hall RA's

"The best part of being an RA is being able to build relationships with the girls on my floor."
Bailey Bussell Tennessee Freshmen RA

Resident Hall Assistants

Trevecca's resident assistants (RAs) have the unique job of being the first people new students meet. The RAs lecorate their halls before the students arrive, an activity that is an enjoyable break in hectic schedules. Not only do hey try to create a welcoming environment, they open up their rooms and lives to anyone who needs them.

Members of dorms and breezeways constantly prepare for activities, whether it's a pot luck supper, a chips and alsa night, or something as simple as a movie. During the holidays students gather to roast marshmallows, carve umpkins, and make home-made Christmas decorations. Activities are not always planned, though. Sometimes resilents make spontaneous midnight runs for food or form all-night study groups around a holiday movie.

Sadie Wood, and RA for the last three years, remembers one of her favorite moments: "I will never forget building a giant fort with some of my residents in my room in Tennessee Hall; we used cardboard boxes that I got from Purity. That activity was ridiculous and so fun! We had chips and salsa, of course." RAs have real work to do, like lean room checks and lobby duty, serious jobs to ensure that students are enjoying a safe and happy campus life. But, the best memories are made with many friends, creativity, and, of course, food.

Georgia RA's

TrevEchoes

TrevEchoes, the student-produced University newspaper, has undergone a series of changes in the past few years. Since the creation of the Journalism Program three years ago, the majority of the staff is composed of journalism majors or minors, or English majors, all having some type of language-based major. The content and style of the paper has evolved, giving it a more suave, professional look, and presenting a more unbiased take on things. One of the major changes was the expansion of the sports page to two pages, enhancing both the quality and the quantity of the coverage.

This year the paper was printed monthly, with four issues in the fall, and five in the spring semester. Anywhere from 1000 to 1600 copies are printed each time, and prospective students receive a copy of the *TrevEchoes* so that they can learn about Trevecca from the student perspective.

The *TrevEchoes* staff is composed of the following: Morgan Daniels, editor-in-chief; Adam Wadding, assistant editor; Amy Taylor, copy editor; and Haley Knowles, design editor. They have been shaped the paper into a more credible source of information as they have learned the skills of their trade. *TrevEchoes* can only continue to get better from here.

Not Pictured: Emily Rowden, Staff Writer

Allis Kersten
Photographer

Amy Taylor
Copy Editor

Maddie Privott
Staff Writer

Katie O'Connel
Staff Writer

Hayley Knowles
Design Editor

Katie Schemmelpfinnig
Staff Writer

Adam Wadding
Assistant Editor

Alyssa Valletta
Photographer

Tyler Whetstone
Sports Editor

Todd Osborne
Staff Writer

"Being the editor was tough but very rewarding. We made a lot of changes, and we hope that the student body recognized them!"

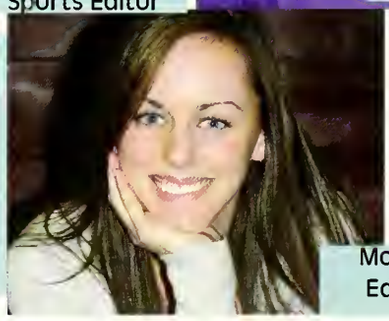
Morgan Daniels
Editor-in-Chief

Darda

A legacy of history

Creating Trevecca's yearbook is a long-term project. The editor begins work during summer vacation, planning the contents and constructing the "ladder," the page-by-page outline of the book's contents. The effort kicks into high gear when school begins in the fall, when the editor must form the staff, assign responsibilities, begin the process of ensuring photo coverage of campus events, and preparing for the first deadline in October. While all of these activities are underway, the yearbook for the previous year arrives, and the yearbook staff makes sure that the new book is distributed to students. Submission deadlines occur monthly, and the final deadline is always a week after the spring semester final exam week.

This process of creating the *Darda* is a serious endeavor because that book serves an important role: It is a history book about Trevecca. While students view the book as a fun record of their year at Trevecca, their activities and friendships, other parts of the University value the *Darda* for the historic record that its pages contain. The members of this year's *Darda* staff, led by editor Dana Franchetti, left their legacies on these pages–in the stories that they captured, in the moments of Trevecca life caught in the photos, in the pieces of Trevecca and its persons found in these pages. Thank you, 2011 *Darda* staff.

Maia Zaykova
Sports Section Editor

Erin Gardner
Clubs and Organizations Section Editor

Sara Suits
Staff Writer

Vera Pendergraft
Photographer

Breanna Wright
Spiritual Life Section Editor

Evans Knowles
Design Editor

Dana Franchetti
Editor

Corinne Artman
University Life Section Editor

Not Pictured
Jake Resor, Photographer
Rachel Grice, Photographer
Bethany Hill, Staff Writer

First-semester Freshmen Class Council
Left to right: Brennen Finchum, J.R. Smtih, Chelsey Hudson, Brittany Smith, Dillon Jones
Not Pictured: Ashley Hoffner

First-semester Sophomore Class Council
Left to right: Kristen Lester, Evans Knowles, Riley Wampler, Samantha McDonald, Erin Gardner, Bailey Bussell

Executive Council
Back row: Bobby Humberg, Todd Osborne, Preston Hunt, Jim Waters, Benji Bussell
Front row: Dana Franchetti, Jalaine Weller-Lindsley, Morgan Daniels, Johnna Hill

First-semester Junior Class Council
Left to right: Daniel Smith, Vera Pendergraft, Michael Follis, Jake Resor, Jessica Watson, Rebekah Dunn

Senior Class Council
Left to right: Ryan Paker, Ben Ponde Kathleen Dunn, Zach Heaberlin, Meredith Fitzimons, Jackie Winkle

Student Government Association

Trevecca's Student Government Association (SGA) works to help students have an impact on the people around them. This year SGA added new features and events, such as "What's Up, Trevecca?", a weekly video produced by Todd Osborne, SGA director of communication. Todd announces the weekly events in a humorous way that draws students' attention. SGA also plans traditional events–Homecoming, Welcome Week, Trojan Idol, and Friday Night Live–and all-school service projects to help students connect with the community around them. During the fall semester, sixty students helped Professor Jason Adkins begin the renovation of an apartment building in Chestnut Hill that is part of his plan to improve that community, a plan that includes the building of a greenhouse and the planting of an orchard.

The work of SGA is assisted by the contributions of the four classes, each of whom has a council that plans specific events for that class and the school. Each class had its own service projects that targeted the community around Trevecca. Some planted trees in Chestnut Hill while others have worked with Habitat for Humanity. This year the junior class was in charge of Homecoming coronation and the Junior-Senior Banquet. Trevecca's student understand that to have fun and be effective they must work together first, and SGA facilitates that goal in a variety of ways.

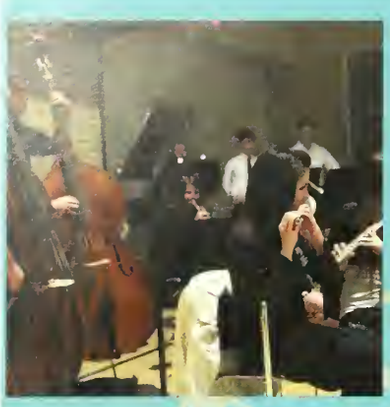

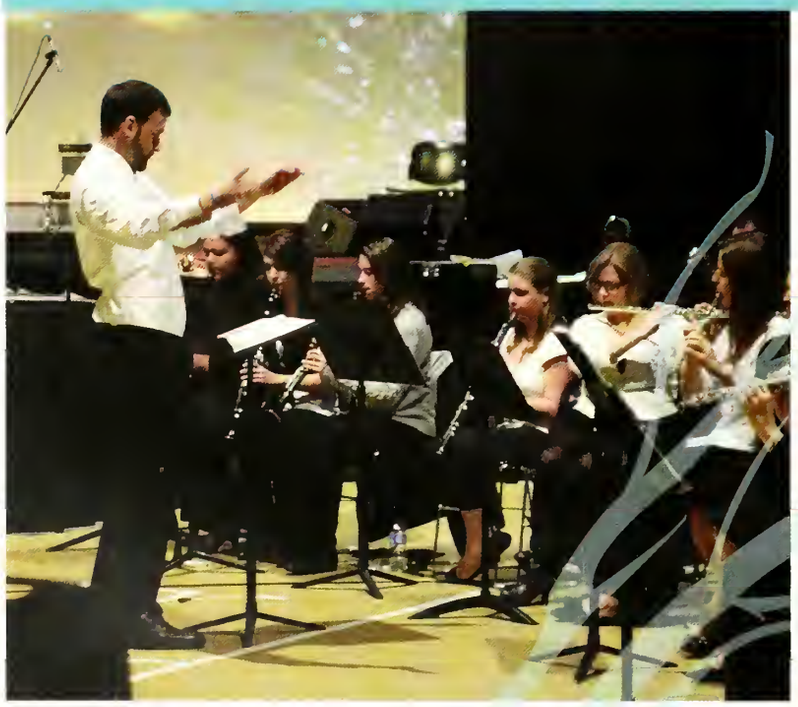

Music and Ensembles

Percussion Ensemble
Preston Flemming, Kathryn Gusler, Trevor Hackathorn, Michael Hare, Eric Jones, Alex McKenzie, Ben Moore, Stephen Puckett, Sean Sunderland

Trevecca Symphony Orchestra
Sara Bonham, Jessica Justice, Anne Royster, Holly Rudge, Emily M. Smith, Caitlin VanKeuren

Guitar Ensemble
Ray Coombs, Ted Gajda, Sam Kuttenkuler, Taylor McPherson, Nick Schwarz

Jazz Ensemble
Katie Parrish, Matt Dees, Jacob Thomas, Michelle Bergman, Dylan Proctor, Anna Batten, Garen Webb, Jared Welden, Jill Springer, Tim Bergman, Quentin Brown, Jessica Justice, Michael Bartlett, Joel Huna, Erin Tillson, Ted Gajda, Stephen Puckett

Wind Ensemble
Betsy Allen, Libby Switzer, Brooke Steele, Ryan Bloyd, Jennifer Lyle, Summer Fairchild, Stacey Goon, Jeanine Beckle, Michelle Bergman, Sarah Smith, Martina Barnette, Dylan Proctor, Katie Parrish, Matt Dees, Sydney Maxfield, Jacob Thomas, Eric Baldwin, Anna Batten, Emily S. Smith, Stephen Rudge, Garen Webb, Jared Welden, Quentin Brown, Zach King, Timothy Bergman, Emy Smith, Sarah Bonham, Ted Gajda, Sam Kuttenkuler, Alex McKenzie, Trevor Hackathorn, Preston Flemming, Eric Jones, Kathryn Gusler

Mads

The Madrigalians, affectionately known as the "Mads," is a musical group specializing in music literature from a broad time period–from modern times all the way back to the 16th century. Members are selected by audition, and Tim Cierkpe is the director.

The Mads perform at various churches and have toured the United States as well as Europe. In May the Mads made their sixth European tour–to Greece, Italy, Austria, Germany, France, and Great Britain. They sold studio-quality CDs to fund their tour. Additionally, the Mads produces two major events each year: Serenade in Time, a joint concert with the Trevecca Symphony Orchestra in the fall, and the spring Madrigal Dinners.

Lauren Brown, a member of Mads, describes the group: "Madrigalians is a close-knit vocal ensemble that spreads the sound of music in its finest forms.".

Singin' in the Rain

Trevecca's drama department took a different path with the fall drama this year with its presentation of *Singin' in the Rain*. This 1950s musical depicts a comic view of Hollywood along with a classic romance. The lead roles were played by Nathan Curry, T. J. Adams, Carlie Jo Moore, Lydia Carraway, Ben Braselton, and Merri Duff; professors Roy Philip and Steve Hoskins were also part of the cast.

Dozens of behind-the-scenes workers helped make the production happen. The cast performed this two-and-a-half-hour show seven times for the general public and twice for middle and high schools in the surrounding area, a total of nine performances. Auditions were held over the course of two days followed by callbacks. The production staff included director Jeff Frame, music director Shreyas Patel, and assistant director and choreographer Cassie Hamilton.

The Department of Communications Studies uses the money from ticket sales to cover the expense of the play and future ones.

The cast of *Singin' in the Rain* at the end of their closing number and performance

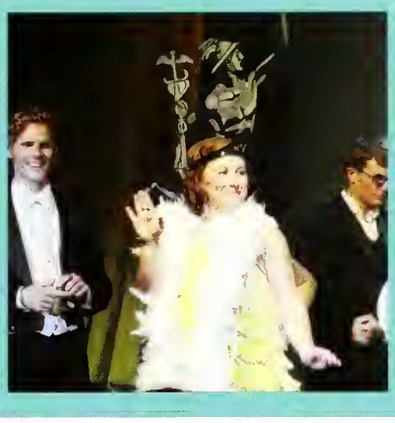

I feel so blessed to have been able to work with such a great cast and crew. It was an amazing experience, one that I will always cherish and hold dear to my heart. This show was not only electric and filled with amazing performances, but it also taught us that no matter what life throws at you, just keep smiling and keep singing in the rain!" Nathan Curry

Songs for a New World

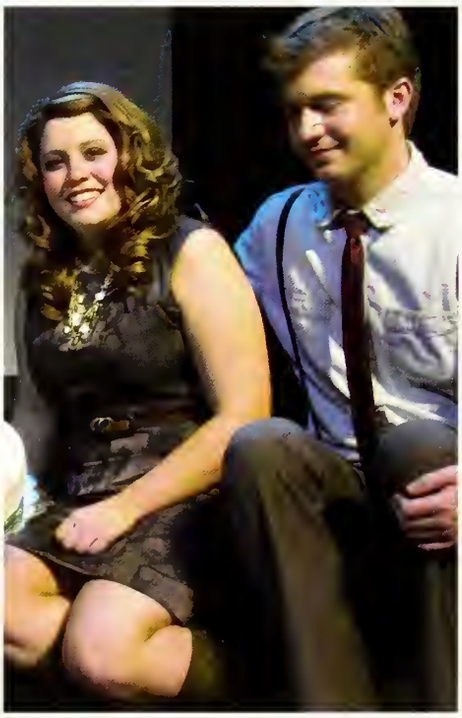

"'The wise woman does what she knows.
If it's fighting she fights, if it's sewing she sews.' These lines spoke to me because in the moment of desperation, the character clung to her flag making to get her through the tough moments."
-Kathleen Dunn

Music Ministry Teams

EverPraise: Bethany King, Brittany Green, Rebekah Edwards, Lindsey Harper, Zachary Shockley, Jonathan Roberts, Andrew Silvas

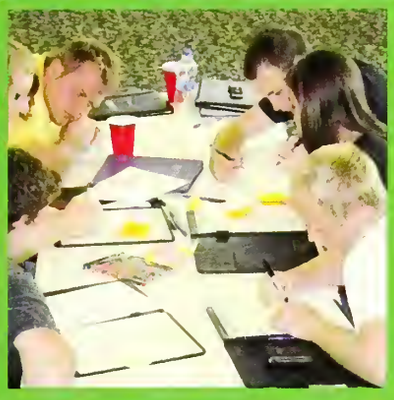

"Being in EverPraise has been great for many reasons, but the thing I love the most is being able to use my skill set completely for the glory of God. I've been blessed with ability and opportunity, and I get to use that to show the love of Christ to different kids and adults on a weekly basis. It's been an incredible ride."

-Jonathan Roberts

Refuge: Andrea Corzine, Kaitlin Crofford, Greg Baggett, Nick Schwarz, Eric Smith, Ben Ponder

Kelly Tillson

The girls dressed in their traditional clothing.

Mary Ann Meiners and Jenny Copeland

Anne Marie Kengne and Agrin Nejad

Taste the Nations

Taste the Nations, a program sponsored by the International Students Association at Trevecca, provides Trevecca's international students an opportunity to display the uniqueness of their countries and cultures through stories, songs, cultural dances, skits, and other performances. It also gives members of the Trevecca community a chance to learn more about their international peers and to appreciate more deeply the cultures that they represent.

The night begins with a sampling of various types of international foods that are prepared by the international students and other members of the Trevecca community. The program often addresses the challenges (many times in humorous ways) that international students face in leaving not only their homes but also their countries to pursue an education. Immersing themselves in a brand new culture while trying to keep up with academic demands can be challenging for these students. One of the highlights of the program is a reading of a selected portion of scripture in as many as fifteen different languages—readings that accentuate and celebrate the love of Christ that unites all Christians in spite of all of their differences.

Participants in Taste the Nations show off their costumes.

Advertisements &

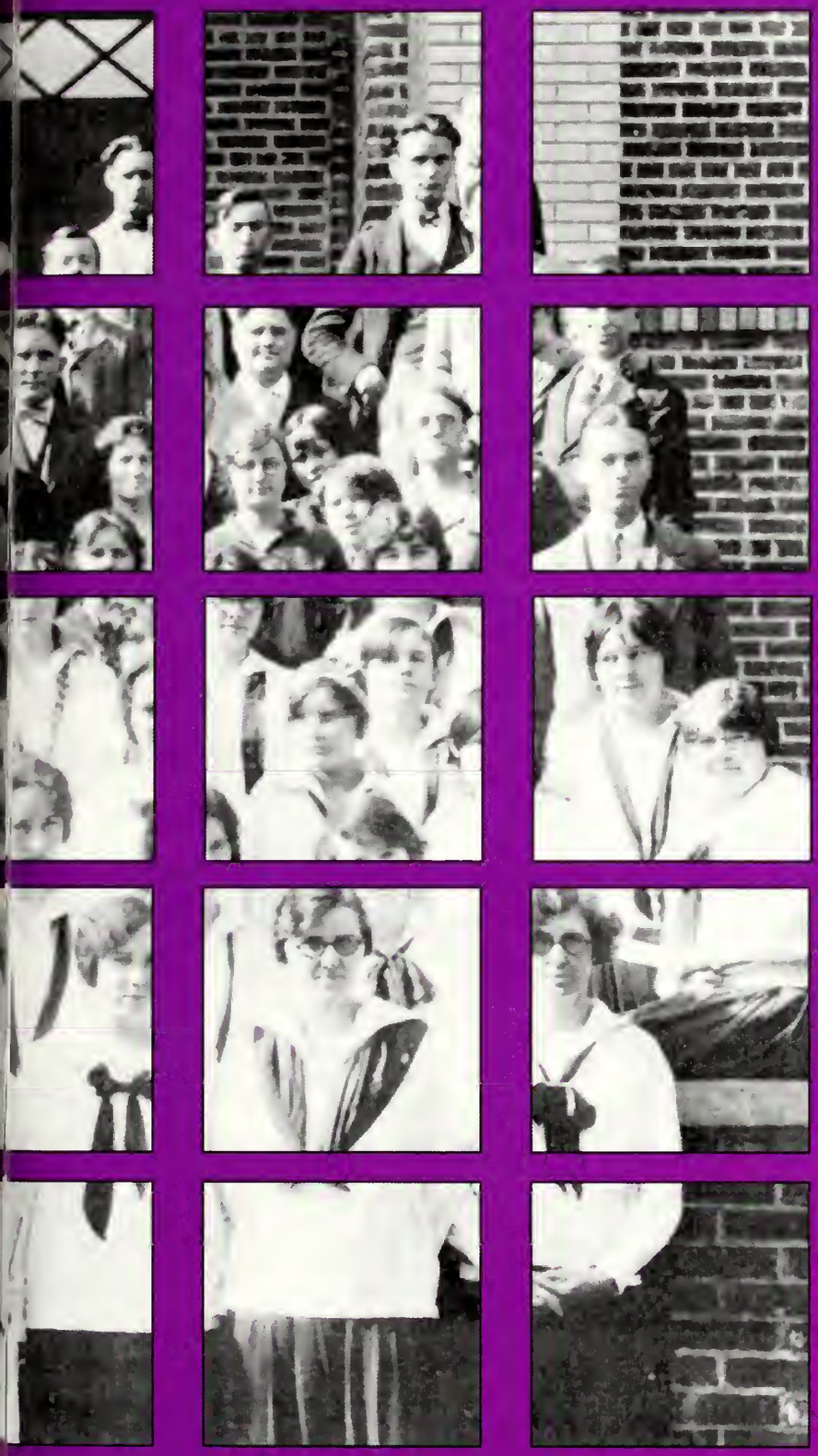

Index

Megan Comer

Congratulations,
Megan,
our graduate. We
are so proud of you
and your achievement!
Love,
Mom and Dad

Allison LaFoe

Allison, words cannot
express the joy you
bring to your family.
Congratulations!
Love,
Mom and Dad

Demetri Moon

Demetri,
Mom, Paisley, Grandpa, and Grandma are so very proud of our graduate!!
"Trust in the Lord . . . lean not unto thine own understanding. In all thy ways acknowledge Him, and He shall direct thy path."
-Prov. 3:5-6

Daniel Prosser

Daniel,
We love you! May
you have the wisdom
and strength to put God
first in your life. May
God continue to pour
out his wonderful
blessings on you!
-Mom and Dad

Tyler Bowman

Congratulations, Tyler!
We are so proud of you.
All our love,
Dad, Mom, and Shelby

"Trust in the Lord with all your heart and lean not on your own understanding; in all your ways acknowledge Him and He will make your paths straight."
-Proverbs 3: 5-6

Dottie Hiatt

Dottie,
We are so proud of you and your accomplishments! It has not been an easy journey, but God has been with you all the way. Keep seeking Him first in your life, and He will guide you. (Jer. 29:11) You will be a wonderful nurse!

Happy Graduation! We love you!

-Mum and Dad

Megan Arnett

Megan Grace,
We love you so much and are so proud of you. God has great things in store for you. Jer. 1:4-8

Love,

-Dad, Mom, Ryan, Deidre, Alex, Britt, and Amanda

Congrats to the 2011 *Darda* staff!!!

Kelly Tillson

Our dearest *Kelly*,

As your college graduation approaches, we remind you that our love for you is not made deeper because of your grand scholastic achievements. While we celebrate the feats of classroom daring which culminate in a richly deserved degree, our love grows because you are our child and each day with you is a privilege and a joy. Remain steady and strong in the knowledge that the God who cherishes you also orders your steps.

With enduring love,

-Dad and Mom

Congratulations, Kelly!

Love,

-Erin, Patrick, Davis and Mike

"Your ears will hear a word behind you, 'This is the way, walk in it,' whenever you turn to the right or to the left."

-Isaiah 30:21

Stephanie Spaur Stephanie Spaur Stephanie Spaur Stephanie Spaur

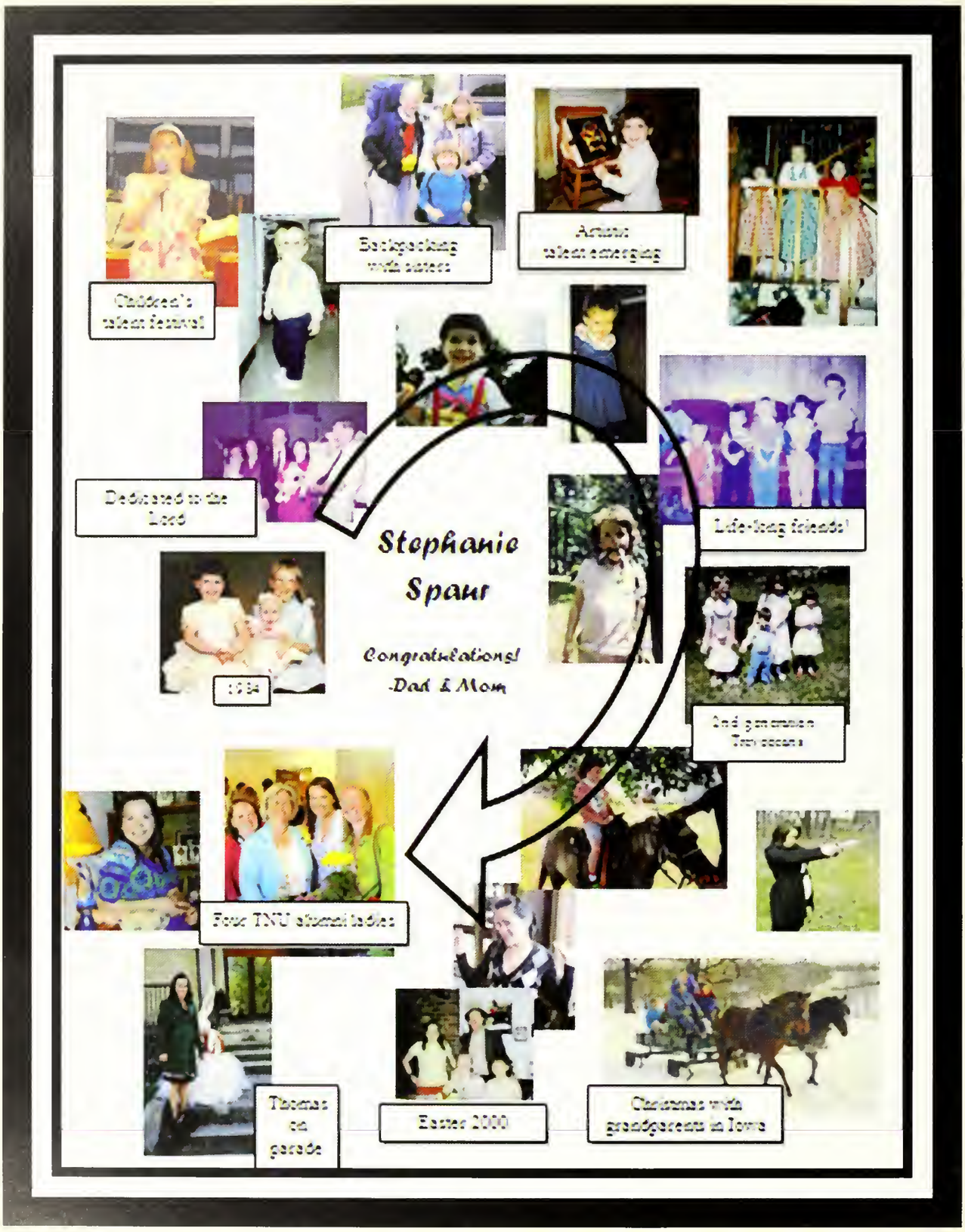

Stephanie Spaur Stephanie Spaur Stephanie Spaur Stephanie Spaur

Stephanie Spaur Stephanie Spaur Stephanie Spaur Stephanie Spaur

MISSISSIPPI DISTRICT
CHURCH OF THE NAZARENE

509 Springridge Road, Suite L
Clinton, MS 39056
601-924-9966

msnaz@districtoffice.org
www.msnaz.org

Rev. Greg Mason
District Superintendent

Southern Florida District
CHURCH OF THE NAZARENE

Dr. David F. Nixon
District Superintendent

CONGRATULATIONS GRADUATES ~
WE APPRECIATE OUR TNU STUDENTS!

Marsha Taylor - David Nixon - Vanessa Sackett - Anthony Haney

2680 Placid View Dr., Lake Placid, FL 33852 • 863.531.0181 • www.sfnazarene.org

Tennessee District Church of the Nazarene

We love our Trevecca students!

70 Hart Street
Nashville TN 37210
615.255.2929

Dr. Larry Leonard, District Superintendent, and his wife, Dr. Gay Leonard

Faozia Abdullah
Carla Adams
Fabjola Agolli
Trina Alexander
Kathryn Alexander
Jon Allen
Deirdre Arnett
William Arnold
Buk Atem
Jessica Atwood
Kristin Aucoin
Brittney Avant
Andria Ayotte
Gregory Baggett
Caitlyn Bailey
Katelyn Baker
Lauren Baker
Nolen Balch
Cody Ballard
Alex Barberi
Rebecca Barnes
Lindsey Barnes
Whitney Baun
Taylor Beaulieu
Christian Beck
Jonathan Bell
Erica Bell
Jessica Belt
Gregory Benefield
Erika Bengtson
Michelle Bergman
Bryan Birdwell
Ashley Birdwell
James Blackman
Sandra Blackman
Andy Blakeney
Logan Blomberg
J. T. Blue
Sara Bonham
Austin Bonner
Nathan Bourgeois
Lauren Boyer
Joseph Bradley
Samantha Bradley
Alexandria Bravo
Brooke Brennan

Joseph Brewer
Annie Brewster
Derek Brinkman
Amberlee Brooks
Miles Brooks
Lauren Brown
Steven Brown
Chessa Budai
Madeline Burford
Kimberly Burton
Drew Buti
Jack Byrd
Wendy Calvert
Brian Cannady
Mallory Carden
Blake Carden
Sloane Cargen
Nina Carraway
Courtney Castle
Ashley Cauthen
Jeong Choe
Zachary Church
Tiffany Church
Matthew Clements
Kaci Clinard
Hayden Coffman
Kayley Coggins
Megan Comer
Tyler Cooke
Ashley Cornelius
Lavetta Cotton
Lauren Crawford
Cheryl Crossno
Ashlee Cummins
Megan Cunningham
Joshua Dakin
Becky Daniel
Amanda Daughtry
Scottia Davis
Kelsi Davis
Thomas Davis
Lauren Davis
Sheronda Davis
Konstance Deering
Javier Delgado
Caroline Denton

Alexandra Dery
Bethany Diehl
Monica Diehl
Maya Dikhtyar
Brooke Dillehay
Michael Dodrill
Drew Dowd
Bradley Duncan
Emily Eaton
Lynn Edtl
Matthew Elliott
Jeremy Curtis Ellison
Christopher Etue
Kristen Evans
Christopher Farrar
Luke Fennell
Joshua Fields
Josh Fletcher
Michael Follis
Bethany Ford
Jevonte Fordham
Jillian Frame
Hilary Frame
Kevin Fuhrer
William Gales
Yvette Garcia
Caleb Gerdom
Samantha Gibbs
Andrew Gilbert
Mayra Giron
Jordan Gleaves
Shenita Gleaves
Seth Goodwin
Amanda Goon
Stacey Goon
Leigh Ann Gordon
Trevor Green
Brittany Green
Kelly Greene
Erin Greer
Bret Grizzard
Julie Groover
Jonathan Guadarrama
Amanda Hackett
Hope Hackney
Christopher Hale

Joseph Hall
Andrew Hall
Christina Halstead
Heather Halstead
Paul Hampton
Joshua Hampton
Berry Hampton
Douglas Harrelson
Ashley Harris
Betsy Harris
Hillary Harvey
Amanda Harvieux
Seth Hawkins
Rayona Hayes
Zachary Heaberlin
Reiley Heaberlin
Rebekah Headrick
Megan Hemmingsen
Jennifer Henderson
Peyton Henry
Virginia Hensley
Nicholas Herring
Dorothy Hiatt
Chelsey Hiehle
Ana Hill
Rebecca Hill
Bethany Hill
Hayley Hill
Aubrey Hill
Christopher Holden
Kelsey Holland
Meredith Holley
Paula Holmes
Erin Holt
Allison Hoskins
Alisha Howse
Jeffrey Hughes
Parker Hughes
Brittany Hummel
Preston Hunt
Sarah Hutchins
Adan Ineguez
Shawna Ireland
Jasmine James
Joseph Jared
Angela Jenkins

James Johnson
Robbie Johnson
LaTasha Johnson
James Johnson
Brian Johnson
Lauren Johnson
James Jolley
Camden Jordan
Thanasi Karounos
Jana Keeton
Danielle Kelley
Corey Kenerly
Anne Kengne
Sara Kern
Georgia Kersten
Diana Khottavong
Dana Khoun-viengxay
Yujin Kim
Arlette Kitenge
Corey Krantz
Brooke Lackey
Brianna Lane
Stacy Langston
Heather Lanius
Carlos Lara
Maridiana Lara
Lauren Lavery
Abigail Lawson
Benjamin Lepper
Nikko Lewis
Andrew Lewis
Jessica Link-Bell
Ashley Litchford
Ina Lona
Lorena Lopardo
Fernando Rodriguez
Matthew Lovell
Jennifer Lyle
Dylan Lynch
Russell Lynn
Joshua Mackens
Kristin Majors
Danyelle Martin
Chandler Martin
Brian Martin

Riley Mashburn
Jessica Massey
Mica Massie
Joshua Mast
Ashti Mawloudi
Tana McAdoo
Brandon McClure
Lowell McCurdy
Chad McDaniel
Ryan McDonald
Samantha McDonald
Jonathan McGee
Rebekah Means
Cameron Michael
Mark Michel
Rejane Migliore
Joanne Miles
Erin Miller
Debra Miller
Tanner Modesitt
Amira Mohamad
Chaturuedula Mohan
Amanda Mollman
Jaymes Mooney
Davaris Moore
Carlie Moore
Ben Moore
Keith Morris
Robert Morrison
Staci Moss
Dominique Mushoza
Axel Mysja
Yaabari Ndam
Agrin Nejad
Samantha Nichols
Jackson Nichols
Ange Nyirahirwa
Jacobie Olin
Todd Osborne
Cynthia Overstreet
Sarah Owen
Matthew Owens
Ryan Parker
Craig Parker
Vicki Patel
Melinda Patterson

Teresa Paul
Simone Pearson
Jessica Perry
Jacob Perry
Jennifer Peterson
Abigail Petrunak
Brooke Phillips
Whitney Phillips
Brandon Pierce
Casey Pigue
Elizabeth Plott
James Pope
Allison Porter
Cynthia Porter
Jessica Porter
Kimberly Potts
William Potts
Michael Proctor
Jeffrey Proctor
Nathaniel Pruitt
Lauren Pulley
Rachel Raby
Anissa Ragland
Rachel Rarig
Kurt Reeves
Eleni Reid
Sarah Renfro
Jacob Resor
Dibran Rexhepi
Heather Rice
Emily Riley
Sarah Ritchie
Jonathan Robbins
Graham Robertson
Martika Robertson
Holly Rogers
Gerald Romasco
Kellie Rucker
Holly Rudge
Marquise Rudolph
Karli Rush
Chelsea Rush
Maky Said
Angelica Sails
David Saldana
Kevin Sample

Logan Sanderlin
Bradley Sapp
Joyanna Saylor
Brian Schnelle
Graham Scott
Paprika Seats
Marcus Sesson
Nicole Sexton
Haley Shaver
John Sheets
Kelsie Sheppard
Penny Shire
Heather Shorr
Shirley Sigler
Robert Simmons
Bonny Simpkins
Christopher Sircy
Brittney Smith
Hannah Smith
Clifton Smith
Daniel Smith
Dana Smith
Kenneth Spann
Nneka Sparks
Henry Spaulding
Lauren Spears
Megan Spencer
Jonathan Springer
Jeremy Stan
Rick Stanley
Melanie Stanley
William Stanley
Tierra Stanton
Shane Starkey
Brooke Steele
Wesley Steisslinger
Gregory Steward
Elizabeth Strunk
Christopher Sturgeon
Megan Suggs
Michael Suiters
Wendy Sullivan
Sean Sunderland
Chris Sutherland
Rachel Swann
Tara Sweeney

Angelo Tate
Felicia Tate
Amy Taylor
Maretis Taylor
Joshua Taylor
James Thurman
Matthew Tidwell
David Tigabu
Zackery Traylor
Alija Turkovic
Calista Turner
Bryan Turner
Christine Turner
K. C. Van Atta
Brandon Vanderloo
Kayla Vanes
Diego Vargas
Adeleshia Walker
Harrison Wall
Neil Walter
James Ward
James Waters
Abigail Watkins
Tanner Webb
Jon Webb
Donald Weiss
Jessica Wellette
Allison Whetstone
Amanda White
Halley Wiggins
Briceson Wilkerson
Kevin Wilkerson
Ashley Williams
Alexandra Willis
Edward Witkowski
Danielle Woodard
Dontavus Woods
Michael Young
Jessica Zawadzki
Adam Zurawek

Ronald K. McCormack, D.S.
123 Westside Drive
Tullahoma, TN 37388
931-393-1055

East Tennessee DISTRICT Church of the Nazarene

etnnaz@bellsouth.net
www.etnazdistrict.org

Joining hands with Trevecca to equip and encourage students for ministry

Raydhira Alexandra Abreu
Angela Lynn Armstrong
Chelsie Rae Barlettano
Brian Joel Boston
Jenna Maria Bruce
Alyssa Dona Bruce
Bethany Paige Caldwell
Andrew Michael Campbell
Allison Christine Casalenuovo
Shane Michael Cline
Edward Wesley Colquette
Zane Ryan Cooke
Raymond Leroy Coombs
Carissa Rose Corum
Amanda Joy Crummer
Corey Hamilton Crunk
Lindsey Nicole Daniels
Destiny Rachelle Dishman
Jeremy Andrew Dixon
Elizabeth Anne Duke
Kendra Nicole Durham
London Terlez Elie
Rachel Aline Frame
Michael Jerome France
Christian Ray Gibson
Amanda Shirley Griffith
David Michael Hale
Kristin Victoria Hall
Lindsey Nicole Harper
Blair Bryant Haskins
Kacey Jo Hathaway
James Ernest Haun
Jace William Haun
Joshua Caleb Haun
Jordan Matthew Hite
Amber Faith Holmes
Autumn Nicole Hubbs
Keenan Michael Hunter
Taylor Elizabeth Jenkins
Charles Edgar Jones
Erica Marie Kikuchi
Kevin Lee Kiley
Jamie Marie King
Evans Patricia Knowles
Jeremy Leonard Kramer
James Louis Kramer
Shelbi Alexandra Lawrence
Kristin Alyssa Lester
Christopher V. Martinez
Maddison Emily Matlock
Ryan Anthony McDermott
Sharon Paige McFarlin
Jotham Dain Miller
Sylvia Dawn Mills
Matthew Lloyd Moon
Maranda Raven Moore
Jennifer Baty Mulford
Kanani Kay Myers
Johan K. Patel
Shannon Leighanne Prescott
Jonathan David Roberts
Jose-Luis Salazar
Samantha Kay Simon
Charles Jacob Snyder
William Dalton Snyder
Summer Lee Southworth
Bradley Michael Stuckey
Kari Leigh Svejda
Carlson Gray Swafford
Chelsey Winn Taylor
Sarah Renee Taylor
Jacob Andrew Thomas
Megyn-Lea Christian Thompson
David Bruce Thompson
Kelly Katherine Thompson
Jordan Kyle Van Pelt
Jenai Elizabeth Van Pelt
Caleb Jordan Vogtner
Grace Allene Wampler
John Riley Wampler
Lauren Ann Wasson
Monica Lynne West
Francis Adele Westbrook
Melissa Dawn Woods
Brittany Lynne Yonge
Kourtney Marie Yonge
Maia Vladimirova Zaykova
Breanna Danielle Zeis

North Carolina District

Church of the Nazarene

We Salute our 2009-2010

North Carolina Trevecca Students

District Superintendent
Dr. J. Mark Barnes

Andrew Andreotta
Chelsy Bacon
T. J. Bacon
Ashley Bailey
J. D. Bingham
Rachel Brenneman
Nathan Brenneman
Rachael Carlson
Melody Credle
Devon Eby
Matthew Grotheer
Cassie Hamilton
Johnna Hill
Grant Hodges
Daniel Jetton
Ellen Kinley
Courtney Knudsen
Tiffany Mathison
Ashley Matthews
Jason Millsap
Katie Parrish
ValAnn Pell
Micael Pereda
Brittany Scism
Jacob Shackley
Kayela Sharrett
Stephanie Sherwood
Brett Smith
Lillian Stewart
Nathan Stines
Eric Thomas
Zachary Van Nuys
Kaley Ward
Thomas Waters
Lindsey Zurlinden

Georgia District Church of the Nazarene

Congratulations to our students!

District Superintendent
Dr. R. E. Rogers

50 Lincoln Road, Suite B
McDonough, GA 30253
district.office@ganaz.org
770.957.7790

South Carolina
District Church of the Nazarene

District Superintendent

Dr. Eddie Estep

Trevecca's South Carolina
Board of Trustees Members

Rev. Mike McAdory
Dr. Wendel Nixon
Dr. Jim Taylor
Rev. Mike Blankenship

South Carolina's Trevecca students

Anna Batten
Kyle Batten
Katie Collins
Adam Crum
Chris Eade
Rebeckah Edwards
Paige Evans
Lisa Farrell
David Gajda
Ted Gajda
Alyse Gibson
Deborah Givens
Chason Goodwin
Rachel Grice
Rebeckah Grice
Leah Hawkins
Robbie Hewitt
Kaitlyn Hill
Paul Hoover
Kasey Kania
Katie Lawson
Ashley Lawter
Tyler Lupton
Meghin Mobley
Rachel Ridgill
Katie Speed
Sara Taylor
Jami Thomsen
Denise Turner
Adam Wadding
Micah Webb
Kelsey Winesett

Kentucky District Church of the Nazarene

...loves its Trevecca students.

Betsy Allen
Brett Baumgardner
Ryan Bloyd
Jessica Burgess
Hannah Crouch
Curtis Curry
Jacob Darting
Jessica Eagles
Nicholas Eagles
Wilson Kearce
Allison Lafoe
Alyssa Ponder
Benjamin Ponder
Kaleesha Wentworth

Gene Wells, Superintendent: Trustees Harry Curry Jr., Paul Schaper, Phil Thrasher

Mailing Address: P. O. Box 790, Hillview, KY 40129 • 502-957-2974

Mark D. Berry, Ed.D.
District Superintendent

God Bless Our ASD Students!

Leah Averette
Rachel Dunaway
Austin Heller
Becky McMahon
Kaley Mills
Tamra Reaves
Ashley Sessions
Arianna Welch
Jonathan Cook
Kathleen Dunn
Brittany Johnson
Kayla McMahon
Aaron Morris
Lauren Rutherford
Eric Smith

TNU Trustees

Dr. Mark Berry
Dr. John Dunn
Dr. David Shirer

NTS President

Mr. Bob Evans

NTS Trustee

Rev. Kenneth Wyatt

Mrs. Nina Fuller

Alabama South District

P.O. Box 680898 - Prattville, AL 36068
www.alasouthnaz.org - alasouthnaz@yahoo.com
334.365.3188

ASD Mission Statement
"We are committed to excellence and teamwork; raising up, developing, and resourcing culturally relevant pastors and churches that are winning the lost, building believers, equipping workers and multiplying effective leaders."

Church of the Nazarene
Alabama South District

Special thanks go to Maia Zaykova for her extra work and dedication which were vital for the completion of this book.

Congratulations GRADUATES

INDEX

A
Abdul-Raheem, Bilal 124
Abdullah, Faozia 172
Abreu, Raydhira Alexandra 173
Adams, Carla 172
Adams, TJ 24, 25, 30, 31, 35, 73, 158
Adkins, Jason 49, 50, 51
Adkins, Professor Jason 153
Agee, James 111
Agolli, Fabjola 172
Ahmespahic, Neira 120, 121
Alemseged, Salem 93
Alexander, Kathryn 172
Alexander, Matt 35
Alexander, Matthew 61
Alexander, Trina 61, 172
Allen, Betsy 61, 155, 176
Allen, Jon 172
Almendro, El 42
Alspach, Alexandra 61
Aluoch, Joanna 120, 121
Ames, Katelyn 83
Andreotta, Andrew 173
Anthony, Edward 111
Antoinette, Marie 21
Archer, Emily 83
Argabright, Brittany 45
Armstrong, Angela Lynn 173
Armstrong, Brett 110
Armstrong, Head Coach Brett 120
Arndt, Amanda 61
Arnett, Deirdre 172
Arnett, Megan 120, 121, 169
Arnold, Dorthee 112
Arnold, William 172
Artman, Corinne 9, 34, 83, 151
Atem, Buk 172
Atwood, Jessica 73, 172
Aucoin, Kristin 172
Austin, Jared 114
Avant, Brittney 172
Aycock, Valorie Mechay 174
Ayotte, Andria 172

B
Bachota, Jacob 93
Bacon, Chelsy 173
Bacon, T. J. 173
Baggett, Greg 73, 163, 172
Bailey, Ashley 73, 138, 173
Bailey, Caitlyn 135, 172
Baker, Judith 116
Baker, Katelyn 172
Baker, Lauren 134, 135, 172
Balch, Nolen 172
Baldwin, Eric 155
Ballard, Cody 34, 54, 61, 172
Baptist, Ouachita 136
Barberi, Alex 172
Barlettano, Chelsie 83, 173
Barnes, J. Mark 105, 173
Barnes, Lindsey 172
Barnes, Rebecca 172
Barnette, Martina 155
Barnhouse, Erika Rose 174
Barranco, Daisy 93
Barreiro, Elise 83
Barth, Kayla Elizabeth 174
Bartlett, Michael 83, 155
Baskin, Jonathan 93
Batchelor, Stephen Richard 174
Bates, Reggie 124
Batten, Anna 93, 155, 175
Batten, Kyle 175
Battle, Shateka 127
Bauer, Virginia 105
Baumgardner, Brett 93, 176
Baun, Whitney 61, 172
Beard, Megan 73
Beaulieu, Taylor 120, 121, 172
Beck, Christian 83, 172
Beckle, Jeanine 34, 83, 155
Becknal, Sarah 11, 83
Bell, Britt 127
Bell, Chelsea 34, 61, 63
Bell, Erica 172
Bell, Jonathan 172
Belt, Jessica 83, 172
Bend, Moccasin 140
Benefield, Gregory 172
Bengtson, Erika 73, 172
Benham, Connie 115
Bergman, Michelle 35, 73, 155, 172
Bergman, Timothy 93, 155
Berry, Andrew 111
Berry, Mark 105
Beyrent, Taylor 93
Bingham, J. D. 73, 173
Bird, Julie 73
Birdwell, Ashley 172
Birdwell, Bryan 172
Birdwell, Chase 32, 61, 136, 137
Bivens, Judy 109
Bjornsen, Eric 83
Black, Aubrey 120, 121
Black, LaKenya 83
Blackman, James 172
Blackman, Sandra 172
Blackman, Trey 73
Blakeman, Stephen 110
Blakeney, Andy 172
Blanco, Lyle 54
Blank, Candace 93
Blankenship, Ethan 73
Blankenship, Michael 105
Blankenship, Mike 175
Bleaker, Pauly 11
Blomberg, Logan 172
Bloyd, Ryan 93, 155, 176
Blue, J. T. 172
Boice, Jackie 93
Bolling, Glenda 114
Bollinger, Rachel 126, 127
Bolt, Brittany 93
Bonham, John 93
Bonham, Sara 155, 172
Bonham, Sarah 83, 155
Bonner, Austin 61, 172
Booher, Colton 23, 73
Boone, Dan 4, 11, 21, 29, 36, 104, 105, 113
Borbon, Edwin 61, 136, 174
Boston, BJ 61, 136, 173
Bourgeois, Nathan 172
Bowling, Zachary 93
Bowman, Tyler 168
Boyer, Lauren 13, 21, 24, 25, 33, 34, 36, 55, 61, 172
Bradley, Joey 61, 73, 130, 131, 172
Bradley, Samantha 172
Bradshaw, Ashley 93
Bradshaw, Robbie 105
Braselton, Ben 34, 158
Bravo, Alexandria 172
Bravo, Lexie 83
Brennan, Brooke 172
Brenneman, Nathan 73, 173
Brenneman, Rachel 173
Brew, Benson 55
Brewer, Joseph 172
Brewster, Annie 172
Brice, Elysee Elijah 174
Bridges, Kathryn Marie 174
Brinkman, Derek 73, 172
Bristow, David 93
Britton, Diana 93
Brock, Hope 45
Broeker, Rebecca 73
Brooks, Amberlee 172
Brooks, Jonathan 93
Brooks, Miles 172
Brown, Amy 61, 174
Brown, Lauren 156, 172
Brown, Quentin 93, 155
Brown, Steven 172
Brown, Tia 93
Bruce, Alyssa Dona 173
Bruce, Jenna Maria 173
Brumfield, Lee 105
Bryant, Heather 114
Budai, Chessa 172
Bugter, Darragh 73
Burch, Jonathan 111
Burford, Maddie 123, 172
Burger, Kenneth 111
Burgess, Jessica 93, 176
Burgess, Michelle 34
Burton, Coach Jonathan 137
Burton, Grace 93
Burton, Jonathan 111
Burton, Kimberly 172
Bussell, Bailey 11, 27, 82, 83, 152
Bussell, Benji 20, 21, 32, 35, 46, 51, 55, 61, 152
Buti, Drew 172
Buuck, David John 174
Byler, Jeff 27, 83, 174
Byler, Tommy 114
Byrd, Jack 172

C
Caldwell, Ami Janine 174
Caldwell, Bethany Paige 173
Caldwell, David 104
Calhoun, Laura Katherine 174
Calvert, Wendy 172
Cammer, Emily 62
Campbell, Andrew 73, 173
Cannady, Brian 172
Cannon, Brooke 32, 62, 122, 123
Cantrell, Michael 114, 144
Carden, Blake 124, 125, 172
Carden, Eugenia Rose 174
Carden, Jenny 62
Carden, Kerri 93, 174
Carden, Mallory 21, 23, 62, 172
Carden, Randy 110
Carey, William 136
Cargen, Sloane 84, 172
Carlson, Rachael 84, 173
Carpenter, Peggy 115
Carpenter, Travis 84
Carr, Angie 111
Carr, Justin 94
Carraway, Lydia 31, 84, 158
Carraway, Nina 172
Carrier, Renée 117
Carroll, Erica 120, 121
Carter, Julette 105
Carver, Gayle 116
Casalenuovo, Allison Christine 173
Case, Shawn 94
Cassell, Bo 47
Castle, Courtney 172
Cauthen, Ashley 172
Cawthorne, Alfred 110
Cawthorne, Stephanie 110
Cerda, Jordyn 94
Chambers, Wendy 84
Chancellor, Reid 94
Childs, Christina JoAnne 174
Childs, CJ 73, 141
Choe, Jeong 172
Chol, Lim 94, 140
Christian, Michael 110
Christianson, Paul 108
Christy, Cassie 62
Church, Tiffany 172
Church, Zach 117, 172
Cierkpe, Tim 108, 156
Cisneros, Orlando 42
Clayton, Steve 105
Cleave, Curt Van 32
Clement, Holland 94
Clements, Matthew 172
Cleveland, Ben 111
Clinard, Kaci 172
Cline, Shane 62, 173
Coffman, Hayden 73, 172
Coggins, Kayley 74, 172
Cole, Dean 140, 141
Cole, Joe 111
Cole, Nat King 25
Cole, Spencer 95, 140
Colella, Guido 94
Coleman, Claire 94
Collier, Jacob 74
Collins, Kate 62, 175
Collins, Linda 109
Collins, Tattyana 95
Colquette, Edward Wesley 173
Comer, Megan 62, 168, 172
Conditt, Amy 109
Constantaras, Eleftherios 95
Cook, Alan 74
Cook, Patricia 114
Cooke, Tyler 172
Cooke, Zane 34, 62, 173
Coombs, Ray 32, 155, 173
Cooning, Peggy 104, 116
Copeland, Jenny 110, 164
Cornelius, Ashley 172
Corum, Carissa Rose 173
Corzine, Andrea 24, 25, 35, 55, 74, 163
Corzine, Briana 95
Cotto, Giovanny 95
Cotton, Lavetta 172
Covey, Lauren 113
Cox, David 113
Cox, Faye 114
Cox, Jeff 24
Cox, Jonathan 74
Cox, Mackenzie 120, 121
Cox, Ruth 109
Crawford, Lauren 172
Credle, Lauren 95
Credle, Melody 74, 173
Creel, Mary Catherine 74
Creel, Scott 115
Crew, Galen 74
Crofford, Kaitlin 74, 163
Crossno, Cheryl 84, 172
Crouch, Hannah 74, 176
Crowley, Ben 62
Crowley, Jayme 111, 122
Crum, Adam 84, 175
Crummer, Amanda 62, 173
Crump, Kathleen 114
Crunk, Corey 136, 137, 173
Crutcher, Latoya 95
Crutchfield, Sherry 112
Culver, Cameron 74
Cummins, Ashlee 172
Cunningham, Ciara 113
Cunningham, Megan 172
Cunningham, Tosan 95
Curry, Harry 105
Curry, Nathan 34, 74, 158, 159, 176
Curry, Jr., Trustees Harry 176
Cypher, Michael 95

D
Dailey, Justin 136
Dakin, Joshua 172
Daly, Amanda Grieme 115
Dance, Keith 105
Daniel, Becky 172
Daniels, Lindsey Nicole 173
Daniels, Morgan 32, 34, 62, 150, 152
Darsey, Marie 105
Darting, Jacob 95, 176
Daugherty, Heather 47, 112
Daughtry, Amanda 62, 172
Daughtry, Tammy 114
Davis, Anthony 115
Davis, Charles A. 105
Davis, Kelsi 172
Davis, Kyle 62
Davis, Lauren 74, 172
Davis, Scottia 62, 172
Davis, Sheronda 172
Davis, Thomas 172
Davis, Tim 105
Dawson, Greg 117
Deering, Konstance 172
Dees, David 108
Dees, Matt 62, 155
Deffinger, Linda 113
Deisher, Holly 74
Del Rio, Coach Mary Lou 138
Delgado, Javier 172
Denby, Adrianna 74
Dennis, Larry 105
Dennis, Lauren 95
Denton, Caroline 172
Dery, Alexandra 172
Devereaux, Persephonie 95, 122, 123
Dial, Jacob 95
Diaz, Edgar 105
Diehl, Bethany 63, 172
Diehl, David 108
Diehl, Dean 111
Diehl, Monica 41, 172
Dikhtyar, Anthony 95
Dikhtyar, Maya 172
Dillehay, Brooke 172
Dillon, Nikki 95
Dimick, Julie 122, 123
Dinners, Madrigal 156
Dishman, Destiny 127
Dishman, Destiny Rachelle 173
Dixon, Emily 95
Dixon, Jeremy 32, 63, 124, 173
Dixon, Sarah Jo 95, 132
Dobbins, Matt 74, 136, 137
Dodd, Holly 84
Dodrill, Michael 172
Dotson, Tonisha 95
Dougherty, Fiona 95
Dowd, Drew 74, 172
Duey, Derek 74
Duff, Merri 95, 158
Duffey, Justin Cord 174
Duke, Elizabeth 63, 173
Dunaway, Rachel 95
Duncan, Brad 74, 172
Dunlap, Nancy 116
Dunn, Kathleen 33, 60, 63, 152, 161
Dunn, Rebekah 31, 35, 72, 74, 144, 152, 174
Dunn, Jr., John 105
Durham, Kendra Nicole 173
Durkee, Ashley 95
Duvall, Leigh Anne 115
Dykes, Jessica 114

E
Eade, Chris 95, 175
Eagles, Jessica 34, 176
Eagles, Nick 34, 176
Eaton, Emily 42, 63, 65, 172
Ebrahimzadeh, Delshad 95
Eby, Devon 40, 41, 84, 85, 141, 173
Eby, Mark 105
Edtl, Lynn 63, 172
Edwards, Rebekah 63, 162, 175
Eick, Jared 146
Eilermann, Ryan 124, 125
Elie, London 126, 127, 173
Elkins, Will 136
Eller, Brittany 122, 123
Elliott, Matthew 172
Ellison, Jeremy Curtis 172
Engledown, Bethany 63
Estep, Eddie 105, 175
Etue, Christopher 172
Evans, Kristen 172
Evans, Paige 96, 175
Ewing, Scott Charles 174

F
Fairchild, Aaron 96
Fairchild, Summer 94, 96, 155
Farmer, Gary 108
Farrar, Christopher 172
Farrell, Chris 110
Farrell, Lisa 63, 175
Fennell, Luke 136, 137, 172
Fentress, Shelby 96
Ferguson, LC 96
Ferris, John 117
Fessler, Hannah 10, 96, 138
Fields, Josh 34, 64, 172
Fillipi, Andrew 96
Finchum, Brennen 92, 96, 152
Fish, Isaiah 96
Fite, Phyllis 113
Fitzpatrick, Ryan 96
Fitzsimons, Meredith 60, 152
Flemming, Preston 155
Fletcher, Josh 172
Floress, Sarah 96
Foglesong, Jim 108
Follis, Matt 84
Follis, Michael 75, 152, 17
Ford, Bethany 32, 64, 172
Ford, Katrina 96
Ford, Trevor 54
Fordham, Jevonte 172
Foreman, Jon 55
Foreman, Jordan 136, 13
Forte, Tyler 96
Forth, Josh 64
Forth, Justine 120, 121, 146
Fortner, Jesse 96
Foskey, Ashley 96
Foskey, Mary 105
Foster, Assistant Coach Mark 120
Foutch, Lanie 120, 121
Fox, Bryce 112
Frame, Hilary 84, 172
Frame, Jeff 108, 158
Frame, Jillian 172
Frame, Rachel 84, 173
Frampton, Darren 64
France, Michael 124, 125, 173
Francescon, PJ 136, 137
Franchetti, Dana 20, 21, 151, 152
Francis, Austin 96
Fuhrer, Kevin 172
Fullen, Audra 96, 120, 121

G
Gabrielson, Jessica 96
Gaddis, Aaron 96, 131
Gaddis, Allison 96, 134, 135
Gajda, Dave 75, 175
Gajda, Ted 28, 155, 175
Gales, Andrea 109
Gales, William 172
Gap, Vaughns 140
Gardner, Erin 82, 84, 143, 151, 152
Garner, Carisa 84, 174
Garrett, Kathy 116
Garrow, Cody 16, 96
Gerdom, Caleb 172
Gerstenberger, Lisa 75
Gibbs, Samantha 172
Gibson, Alyse 175
Gibson, Christian Ray 173
Gibson, Elise 84
Gibson, Katie 75, 174
Gilbert, Andrew 172
Gilland, Joe 115
Gilley, Nathan Darrell 174
Gilmore, Courtney 75
Gilmore, James 96
Giron, Mayra 172
Givens, Deborah 96, 175
Gleaves, Jordan 172
Gleaves, Shenita 127, 172
Gooch, Johnneshia 96
Goodwin, Chason 175
Goodwin, Seth 172
Goon, Amanda 172
Goon, Lisa 113
Goon, Stacey 155, 172
Gordon, Leigh Ann 64, 138 139, 172
Grace, Megan 169
Grant, Tiffany 113
Gray, Donna 115

Greathouse, Jan 116
Green, Brittany 162, 172
Green, Kelly 64
Green, Sam 104
Green, Tim 30, 31, 44, 47, 112
Green, Trevor 172
Greene, Kelly 172
Greenfield, Chris 84, 174
Greer, Erin 85, 172
Grice, Rachel 64, 151, 175
Grice, Rebeckah 175
Griffith, Amanda Shirley 173
Grizzard, Bret 172
Groover, Julie 172
Grotheer, Matthew 173
Groves, Lyndsi 85
Guadarrama, Jonathan 172
Gunter, Dwight 105
Gusler, Kathryn 155

H

Hackathorn, Trevor 75, 155
Hackett, Amanda 172
Hackney, Hope 120, 121, 172
Hagood, Jake 24, 28, 29
Hale, Christopher 172
Hale, David Michael 173
Hall, Alex 12, 140
Hall, Andrew 21, 172
Hall, Joseph 172
Hall, Kristen 75, 173
Halstead, Christina 172
Halstead, Heather 120, 121, 172
Hamilton, Cassie 32, 64, 158, 173
Hampton, Berry 172
Hampton, John 117
Hampton, Josh 34, 64, 172
Hampton, Paul 172
Hand, Mary 109
Hankins, Kara 64
Harber, Annette 109
Hare, Michael 21, 23, 34, 64, 155
Harper, Lindsey 162, 173
Harrell, Kaylee 14, 76
Harrelson, Doug 85, 172
Harris, Ashley 172
Harris, Betsy 28, 65, 172
Harris, Steve 104, 114
Harris, Suzie 109
Harvey, Hillary 172
Harvieux, Amanda 172
Haskins, Blair Bryant 173
Hathaway, Kacey Jo 173
Haun, Jace 65, 173
Haun, James Ernest 173
Haun, Josh 35, 65, 173
Hawkins, Brianna 114
Hawkins, Leah 175
Hawkins, Seth 172
Hayes, Rayona 172
Hays, Katelyn 10, 21, 31, 85, 90, 174
Heaberlin, Reiley 172
Heaberlin, Zach 60, 65, 152, 172
Headrick, Becky 115
Headrick, Bekah 120, 121, 172
Hedges, Savannah 123
Hegi-Welch, Lena 108
Heller, Austin 97
Hembruff, Kristie 11, 76
Hemmingsen, Megan 172
Henderson, Jennifer 172
Hendon, Cathy 110
Hendricks, Michael 45
Henry, Peyton 124, 172
Hensley, Virginia 172
Herring, Nick 76, 172
Hewitt, Mark 65, 140
Hewitt, Robbie 97, 175
Hiatt, Dorothy 172
Hiatt, Dottie 34, 65, 169
Hiatt, James 111
Hicks, Krista 97
Hiehle, Chelsey 172
Higginbotham, Kemp 105
Hill, Ana 172
Hill, Aubrey 33, 172
Hill, Bethany 65, 151, 172
Hill, Chestnut 50, 153
Hill, Faith 24, 25
Hill, Hayley 172
Hill, Johnna 12, 76, 152, 173
Hill, Kaitlyn 175
Hill, Rebecca 172
Hill, Richard 116
Hillard, Graham 108
Himber, Sarah 97
Hite, Jordan Matthew 173
Hodge, Alex 65, 140
Hodge, Teresa 105
Hodges, Grant 173
Hofer, Kayleigh 14, 114
Hoffner, Ashley 16, 92, 97, 152
Holden, Christopher 172
Holland, Kelsey 65, 67, 172
Holley, Meredith 172
Holmes, Amber Faith 173
Holmes, Paula 172
Holt, Erin 172
Hood, Charly 76, 81, 144
Hoover, Paul 97, 175
Hoskins, Allie 76, 172
Hoskins, Steve 112, 158
Houchin, Blake 108
Houk, Joyce 110
Howse, Alisha 172
Hubbs, Autumn Nicole 173
Huber, Ashley 97
Huddelston, Nick 28, 97
Huddle, Kelly 85
Huddleston, Matthew 110
Hudson, Chelsey 21, 92, 97, 152
Huggins, Brandon 98
Hughes, Jeffrey 172
Hughes, Parker 172
Hulan, Tori 98, 135
Humble, Emily 45
Humburg, Bobby 65, 130, 131, 147, 152
Hummel, Brittany 172
Huna, Joel 98, 155
Hunt, Preston 17, 76, 152, 172
Hunter, Keenan Michael 173
Hutchins, Sarah 172

I

Iglesias, Gabrielle 65
Ineguez, Adan 172
Ingram, Breanna 98, 138
Inman, Alisa 76
Ireland, Shawna 172

J

Jackson, Brandon 98
Jackson, Michael 112
Jackson, Mike 50
Jackson, Tyler 98
James, Eric 115
James, Jasmine 172
Jameson, Spencer 85, 174
Jared, Joseph 172
Jeanete, Rachel 24
Jenkins, Angela 172
Jenkins, Taylor 77, 173
Jenkins, Jr., Orville 105
Jetton, Daniel 114, 173
Jinnette, Allen 111
John, Joseph 98
Johnson, Amanda 77
Johnson, Austin 32, 56
Johnson, Brian 27, 31, 35, 82, 85, 172
Johnson, Casey 116
Johnson, Coach Michael 132
Johnson, James 172
Johnson, Kristen 65, 122, 123
Johnson, LaTasha 172
Johnson, Lauren 85, 86, 172
Johnson, Michael 113, 133
Johnson, Robbie 65, 172
Jolley, James 172
Jones, Caryn 117
Jones, Charles Edgar 173
Jones, Dillon 50, 92, 152
Jones, Dylan 98
Jones, Eric 98, 155
Jones, Marvin 47
Jones, Paula 117
Jones, Skip 130, 131
Jordan, Camden 124, 125, 172
Jordan, Marilyn 108
Juarez, Michelle 98
Justice, Jessica 65, 155

K

Kania, Casey 16, 123, 175
Karounos, Michael 108
Karounos, Thanasi 172
Kearce, Wilson 34, 176
Keaton, John 98
Keeton, Jana 86, 172
Kelley, Danielle 172
Kelley, Emily 65
Kelley, Shane 110
Kendrick, Reverend Gregory 86
Kenerly, Corey 172
Kengne, Anne Marie 66, 141, 164, 172
Kern, Sara 172
Kerr, Nate 112
Kersey, George 109
Kersten, Allis 150
Kersten, Georgia 172
Khottavong, Diana 172
Kikuchi, Erica 77, 173
Kiley, Kevin 77, 173
Kim, Yujin 172
King, Bethany 162
King, Elise 86
King, Jamie Marie 173
King, Nick 117
King, Porter 109
King, Zach 155
Kinley, Ellen 173
Kinnersley, Ruth 109
Kinney, Davina 34
Kintner, Don 110
Kitenge, Arlette 172
Knecht, Cindy 114
Kniazewycz, Anna 108
Knowles, Evans 35, 82, 86, 90, 151, 152, 173
Knowles, Haley 150
Knowles, Hayley 34, 65, 150, 174
Knudsen, Courtney 77, 173
Koskela, Ashlind 98
Kramer, James 66, 173
Kramer, Jeremy Leonard 173
Krantz, Corey 172
Kuhn, Dylan 136, 137
Kuttenkuler, Sam 155

L

LaBorde, Brycellyn 99
LaBorde, Haley 34, 77
Lackey, Brooke 77, 172
Lafferty, Levi 77
Lafoe, Allison 66, 71, 168
Lain, Joel 31
Lambert, Justin 66
Lane, Brianna 172
Lane, Paige 86
Lane, Reagan 115
Lane, Sheila Margaret 174
Langjahr, Cassandra 34, 99
Langley, Tricia 42, 66
Langston, Stacy 172
Lanius, Heather 172
Lantrip, Kelsey 34, 66, 134, 135
Lantz, Delaina 75, 77
Lantz, Trevor 99
Lara, Carlos 172
Lavery, Lauren 86, 172
Lawrence, Shelbi Alexandra 173
Lawson, Abigail 172
Lawson, Grip 86
Lawson, Katie 66, 175
Lawter, Ashley 86, 175
Lea, Karen 109
Leavy, Danny 111
Legg, Rachel 87
Leib, Nathan 77
Leih, Mike 111
Leonard, Gay 172
Leonard, Larry 105, 172
Lepper, Benjamin 172
Lepter, John 108
Lester, Kristin 35, 152, 173
Levitt, Meret 66
Lewis, Andrew 172
Lewis, Drew 21
Lewis, Nikko 77, 172
Lide, Griffin 99
Lilienthal, Ronda 114
Lin, Carissa 87
Lin, Chad 11, 66
Link-Bell, Jessica 172
Litchford, Ashley 172
Lona, Ina 172
Longshore, Caleb 66, 136, 137
Lopardo, Lorena 172
Lopez, Fernando 66
Louw, Kirstin 72, 77
Lovell, Matthew 172
Lubiens, Trevor 116
Luckett, Shannon 87
Ludeman, James 144
Ludeman, John 113
Lund, Summer 99
Lupton, Andrew 99
Lupton, Tyler 175
Lyle, Jennifer 155, 172
Lynch, Dylan 172
Lynn, Russell 172
Lynn, Scott 136, 137

M

Machia, Alyssa 97, 99
Mackens, Joshua 172
Macomber, Courtney 66
Macura, Milos 124
Majors, Kristin 126, 127, 172
Malcolm, Christa 87
Mangrum, Troy 99
Mann, Ben 77, 174
Mann, Samantha Nicole 174
Martin, Brian 172
Martin, Chandler 172
Martin, Danyelle 66, 120, 121, 172
Martinez, Christopher V. 173
Mashburn, Riley 135, 172
Mason, Greg 105, 171
Mason, Kari 135
Massey, Jessica 34, 172
Massie, Mica 87, 172
Mast, Joshua 172
Mathison, Tiffany 173
Matlock, Maddison Emily 173
Matthews, Ashley 87, 173
Mattox, Dale 140
Maune, Paul 115
Maurer, Ron 110
Mawloudi, Ashti 172
Maxfield, Sydney 99, 155
Maxson, Carol 104
Maxwell, Michael 136
Mayes, Rachel 120, 121
McAdoo, Tana 172
McAdory, Michael 105
McAdory, Mike 175
Mcallister, Cody 77
McClay, Mitch 66, 136, 137
McClelland, Christine 87
McClure, Brandon 87, 172
McCormack, Ron 105, 173
McCurdy, Lowell 172
McDaniel, Chad 136, 137, 172
McDermott, Ryan Anthony 173
McDonald, Ryan 172
McDonald, Samantha 17, 87, 152, 172
McFarlin, Sharon Paige 173
Mcgee, Jonathan 77, 172
McKenzie, Alex 155
Mclaney, Brittany 77
McMahon, Kayla 56, 77
McMillian, Brent 112
McPherson, Taylor 155
Means, Rebekah 172
Mechaw, Shawn 33
Megehee, Keith 105
Meiners, Mary Ann 111, 164
Mena, Daniel 99
Meredith, Rachel 77
Merki, Aly 141
Merki, Amanda 66
Merrick, Rebecca 114
Michael, Cameron 87, 172
Michael, Sam 105
Michel, Mark 87, 140, 172
Middendorf, Jessica 109
Middendorf, Matt 117
Middendorf, Tom 14, 115
Migliore, Rejane 34, 77, 172
Miles, Joanne 172
Miller, Amsy 77
Miller, Debbi 79
Miller, Debra 172
Miller, Erin 87, 172
Miller, Heather 78, 126, 127
Miller, Jotham 40, 41, 78, 173
Miller, Lilian 117
Miller, Melinda 114
Millington, Heather 66
Mills, Jared 54
Mills, Kaley 99
Mills, Sylvia Dawn 173
Millsap, Jason 78, 173
Mitchel, Mark 140
Mitchell, Anna 127
Mobley, Meghin 175
Modesitt, Clark 87
Modesitt, Tanner 172
Moffett, Grant 130, 131
Mohamad, Amira 172
Mohan, Chaturuedula 172
Mollman, Amanda 172
Montalvo, Angelique 67
Moon, DeMetri 67, 168
Moon, Matthew Lloyd 173
Mooney, Jaymes 172
Moore, Arnaz 99
Moore, Ben 87, 155, 172
Moore, Brittany 99
Moore, Carlie 24, 25, 32, 67, 158, 172
Moore, Davaris 172
Moore, Dennis 105
Moore, Jared 99
Moore, Maranda 13, 87, 138, 173
Moore, Miranda 35
Moore, Richard 109
Morris, Cory James 174
Morris, Keith 124, 172
Morris, Nicholas Wade 174
Morrison, Robert 172
Morse, Evan 34
Moss, Staci 172
Mowry, Kathy 44, 112
Mulford, Jennifer Baty 173
Mund, Fred 108
Mung, Gin 67
Murdock, Matthew 108
Murphy, Amy 115
Murugan, Stacy 99
Mwinami, Jacob Edson 174
Myers, Kanani 87, 173
Myers, Katy 99
Myers, Jr., Don 105

N

Nadeau, Katy 99
Ndam, Yaabari 172
Neely, Jenifer 115
Nejad, Agrin 164, 172
Nichols, Jackson 136, 137, 172
Nichols, Samantha 172
Niequist, Shauna 41
Nixon, David 105
Nixon, Wendel 105, 175
Novak, Katie 67
Nuys, Zachary Van 173
Nyadaro, JP 124
Nyirahirwa, Ange 172

O

O'Brian, Jan Menno 67
O'Connell, Katie 78, 150
O'Donnell, Kasey 99
Oduor, Antony 78, 124
Ohen, Kevin 124
Olin, Jacobie 172
Orellana, Desnise 99
Osborne, Todd 31, 34, 78, 145, 150, 152, 153, 172
Ott, Rachel 25, 99
Overstreet, Cindy 67
Overstreet, Cynthia 172
Owen, Sarah 172
Owens, Brandi 99
Owens, Matt 88, 136, 137, 172

P

Paige, Jesse 30
Paker, Ryan 152
Palmer, Larry 110
Parham, Frances 111
Parker, Craig 172
Parker, Monica 110
Parker, Rachel 113
Parker, Ryan 60, 67, 172
Parks, Katelyn 88
Parrish, Ciji 99
Parrish, Katie 35, 155, 173
Parrot, Richard 109
Parrott, Cole 99
Patel, Johan K. 173
Patel, Shreyas 158
Patel, Vicki 172
Patrick, Mark 105
Patterson, Brenda 111
Patterson, Melinda 34, 67, 134, 135, 172
Paul, Deb 115
Paul, Hannah 99
Paul, John K. 105
Paul, Teresa 14, 67, 172
Payton, Blake 68, 136
Pearson, Simone 68, 172
Pegram, Laurie 78
Pell, ValAnn 173
Pelt, Jenai Elizabeth Van 173
Pelt, Jordan Kyle Van 173
Pendergraft, Vera 30, 31, 32, 35, 72, 78, 151, 152
Pennington, Averi 26, 100
Pentecost, Elizabeth 78, 126, 127
Peoples, Jordan 78
Pepper, Leroy 110
Pereda, Micael 173
Perkins, Rachel 100
Permis, Pascal 124
Perry, Brittany 88
Perry, Jacob 172
Perry, Jessica 172
Peter, Katelyn 78
Peterman, Kyle 31, 88
Peterson, Jennifer 172
Petrunak, Abby 68, 172
Phan, Julie 100
Philip, Jooly 108
Philip, Roy 111, 158
Phillips, Brooke 172
Phillips, Cory 68, 140, 174
Phillips, Whitney 132, 133, 172
Pickett, Loren 132, 133
Pierce, Brandon 172
Pigue, Casey 172
Pitman, Jamie 100
Plott, Elizabeth 172
Poet, Sarah 100
Pointer, Dantonio 100
Polzin, Zach 78, 136, 137
Ponder, Alyssa 88, 176
Ponder, Ben 32, 45, 60, 68, 152, 163, 176
Poole, Jo Ann 109
Pope, James 172
Porter, Allison 172
Porter, Caitlin 78
Porter, Cynthia 172
Porter, Jessica 120, 121, 172
Potts, Kimberly 172
Potts, Will 78, 130, 131, 172
Prescott, Shannon Leighanne 173
Price, Anna 88

[illegible] Maddie [illegible] 132, 133,
[illegible] 172
[illegible] Michael 68, 172
[illegible] Daniel 33, 68, 168, [illegible]
Pruitt, Mike 135
Pruitt, Nathaniel 172
Pruitt, Terry 110
Puckett, Stephen 35, 155
Pulley, Lauren 172
Pulliam, Jim 105
Purtee, Beth 109
Pusey, Gail 112
Pusey, Stephen 104

Q

Queener, Danielle 114, 144
Quinonez, Luis 47

R

Rabalais, Nicole 115
Raby, Rachel 127, 172
Ragland, Anissa 127, 172
Raines, Matthew 100
Ramaji, Mounika 100
Ramaji, Sunny 100
Randolph, Ashley 132
Rarig, Rachel 172
Rauscher, Casey Lee 174
Ravel, Sarah 78
Ray, Elizabeth 115
Ray, John 108
Ray, Matt 21, 100, 103
Rayman, Sarah 115
Reaves, Tamra 56, 68
Reed, Emily 100
Reedy, David 100
Reeves, Kurt 172
Register, Angie 113
Reichenberger, Richard 100
Reid, Eleni 34, 35, 68, 172
Renfro, Sarah 172
Resor, Jake 31, 72, 78, 151, 152, 172
Rexhepi, Dibran 172
Rexroth, Trenton Timothy 174
Reynolds, Chad 68, 136, 137
Rice, Heather 172
Rich, Hamil 24, 25, 29, 100
Rickey, Greg 105
Ridgill, Rachel 88, 175
Ries, Nathanael 115
Riley, Emily 88, 172
Riley, Nick 29, 78
Rio, Luis Del 114
Ritchie, Charly 88
Ritchie, Karen 109
Ritchie, Sarah 172
Robbins, Jonathan 172
Roberts, Abby 100
Roberts, Cassandra 100
Roberts, Jonathan 78, 162, 163, 173
Roberts, Jordan 78
Roberts, Michael 100
Robertson, Ceara 100
Robertson, Graham 172
Robertson, Martika 172
Robinson, Audrey 120, 121
Robinson, Kassandra 100
Robinson, Kassie 101
Robinson, Lindsey 120, 121
Robinson, Norm 5, 117
Rodebush, Philip 47
Rodrick, Tori 100
Rogers, Haylee 100, 134, 135
Rogers, Holly 172
Rogers, Roy 105
Romasco, Gerald 172
Romasco, Jerry 45
Roskela, Ashlind 138
Rountree, Dana 78, 174
Rowden, Emily 20, 21, 57, 69, 150
Royster, Anne 69, 155
Rucker, Kellie 172
Rudge, Holly 34, 35, 57, 69, 155, 172
Rudge, Stephen 100, 155
Rudolph, Marquise 124, 172
Ruiz, Yesinia 144
Runyan, Gregory 111
Rush, Caleb 100
Rush, Chelsea 172
Rush, Karli 69, 134, 135, 172
Russell, Alisha 110
Russell, Linda 117
Russell, Rachel 100
Rutherford, Andy 105
Rutherford, Lauren 30, 34, 88

S

Sadler, Crystal 101
Said, Maky 172
Sails, Angelica 172
Saldana, David 130, 131, 172
Sample, Kevin 172
Sanderlin, Logan 172
Sanders, Josh 101
Sapp, Bradley 172
Saylor, Joyanna 172
Schaper, Paul 176
Schemmelpfinnig, Katie 150
Schienost, Bernie 101
Schimmelpfennig, Katie 79
Schnebly, Hannah 88, 135
Schnelle, Brian 172
Schockley, Zachary 101
Schuck, Kevin 33, 69
Schwarz, Nick 88, 155, 163
Scism, Ashley 132, 133
Scism, Brittany 173
Scott, Graham 31, 44, 82, 88, 172
Scott, Timothy 101
Seaman, Chuck 113
Segur, Emily 101
Sessions, Ashley 13, 88
Sesson, Marcus 172
Sexton, Nicole 13, 172
Seymour, Lydia 101, 141
Shackley, Jacob 89, 173
Sharpes, Jonathan 31, 33, 35, 69
Sharrett, Kayela 173
Shaver, Haley 172
Shaver, Wendell 115
Shaw, Rebekah 89
Sheets, John 172
Sheffield, Jarvis 116
Shelby, Chelsea 101
Shephard, JP 25
Sheppard, Kelsie 172
Sherwood, Stephanie 33, 45, 69, 173
Shire, Penny 172
Shockley, Zachary 162
Shorr, Heather 69, 172
Showalter, Jennifer 116
Showerman, Alan 89
Shuler, Heather 101, 135
Sigler, Shirley 172
Silvas, Andrew 21, 69, 162
Simmons, Robert 172
Simon, Samantha Kay 173
Simpkins, Bonny 172
Simpson, Alayna 101
Sircy, Christopher 172
Sirois, Elise 24
Skene, Tori 101
Skinner, Gerald 105
Smith, Alan 110
Smith, Amy 101
Smith, Brett 32, 69, 173
Smith, Brittany 14, 92, 102, 152, 172
Smith, Clifton 172
Smith, Dana 172
Smith, Daniel 21, 50, 72, 80, 152, 172
Smith, DeAnthony 102
Smith, Don 105
Smith, Emily 89, 102, 141
Smith, Emily M. 155
Smith, Emily S. 155
Smith, Emmy 29
Smith, Emy 11, 24, 25, 89, 155
Smith, Eric 69, 163
Smith, Hannah 172
Smith, Josh 34, 35, 80
Smith, JR 102
Smith, Nolan 102
Smith, Sarah 102, 155
Sniegowski, Emma 102, 138
Snodgrass, Joyce 114
Snyder, Charles Jacob 173
Snyder, Dalton 89, 173
Soles, Caleb Rex 174
Son, Michael 69, 136, 137
Sorce, Shelby 122, 123
Sorrow, Robin 109
Southworth, Summer Lee 173
Spann, Kenneth 172
Sparks, Jordan 25
Sparks, Nneka 172
Sparrow, Lindsey 114
Spaulding, Henry 172
Spayd, Lindsey 89
Spear, Jim 105
Spears, Lauren 114, 172
Speed, Katie 175
Speer, Leslie 89
Speer, Prilla 109
Spencer, Caleb 80
Spencer, Megan 90, 172
Spraker, Matt 114
Springer, Jill 102, 155
Springer, Jon 90, 172
Spross, Dan 112
Stagman, Alex 80
Stan, Jeremy 172
Stanhope, Benjamin 90
Stanley, Melanie 172
Stanley, Rick 172
Stanley, William 172
Stanton, Tierra 172
Starkey, Shane 172
Steam, Craig 137
Steele, Brooke 22, 90, 155, 172
Steinmetz, Holly 117
Steinmetz, Taylor 102
Steisslinger, Sarah 34
Steisslinger, Wesley 172
Stem, Craig 80, 136, 137
Steward, Greg 12, 80, 172
Steward, Kayla 102
Stewart, Lillian 173
Stines, Nathan 32, 173
Stinson, Hayley 80
Stocks, Michael 27, 90
Story, Greg 105
Strader, Sterling 80
Stratton, Melissa 102
Streight, Elizabeh 116
Strunk, Elizabeth 172
Stuckey, Bradley Michael 173
Stueckle, Sam 110
Sturgeon, Christopher 172
Suddeath, Lee 115
Suggs, Megan 172
Suiters, Michael 172
Suits, Sara 151
Suits, Sarah 102
Sullivan, Emily 116
Sullivan, Wendy 69, 172
Sumner, Jimmy 90
Sunderland, Sean 155, 172
Sutherland, Chris 172
Sutton, Zach 69
Svejda, Kari Leigh 173
Swafford, Carlson Gray 173
Swann, Rachel 34, 69, 172
Sweeney, Tara 172
Swift, Charity 115
Swink, Esther 109
Swink, Jeff 115
Switzer, Libby 80, 81, 155

T

Tabernik, Tychon 111
Tallman, Brent 47, 112
Tate, Angelo 89, 172
Tate, Felicia 69, 172
Taylor, Amy 150, 172
Taylor, Chelsey 126, 127, 173
Taylor, James 105
Taylor, Jenna 102
Taylor, Jim 175
Taylor, Joshua 172
Taylor, Maretis 172
Taylor, Sara 175
Taylor, Sarah Renee 173
Tekautz, Carrie 90
Teta, Christina 90
Thomas, Aubree 70, 120, 121
Thomas, Eric 173
Thomas, Jacob 80, 81, 155, 173
Thomas, R. Kevin 105
Thompson, David 70, 173
Thompson, Kelly 91, 173
Thompson, Megyn-Lea Christian 173
Thompson, Seth 114
Thomsen, Jaimi 91
Thomson, Erika 102
Thornton, Tiffany 34, 70
Thrasher, Phil 105, 176
Thurman, James 91, 172
Tidwell, Matt 136, 137, 172
Tigabu, David 172
Tigabu, Felekech 115
Tillson, Erin 35, 76, 80, 81, 155
Tillson, Kelly 32, 34, 58, 68, 70, 164, 169
Torres, Kate 102, 138
Tow, Jacob 102
Traylor, Zackery 172
Turkovic, Alija 172
Turner, Bryan 172
Turner, Calista 172
Turner, Christine 91, 172
Turner, Denise 102, 175
Turner, Jeff 115
Tuttobene, Cherish 35
Tuttobene, Raven 102
Twining, Anne 113
Tyree, Ben 135

U

Ulmet, Carissa 70, 120, 121, 146
Ulmet, Kevin 105
Utley, Jordan Matthew 174
Utley, Lydia 80, 81, 174

V

Vail, Mike 109
Valletta, Alyssa 102, 150
VanArsdale, Allyssa 91, 174
VanAtta, Coach 126
VanAtta, K. C. 35, 70, 126, 127, 172
Vancleave, Curt 70
VanderLoop, Brandon 136, 172
VanDerPuy, Abigail 113
VanEs, Kayla 120, 121, 172
VanKeuren, Caitlin 70, 155
VanKeuren, Hailey 81
Vargas, Diego 172
Vaughn, Kaleena 91
Victory, Stephanie 111
Vinson, Laura 21
Vogtner, Caleb Jordan 173

W

Wadding, Adam 70, 150, 175
Walker, Adeleshia 172
Walker, Joseph 115
Walker, Marcia 109
Walker, Philip 70
Wall, Harrison 172
Wall, Jr., Howard T. 4
Walter, Neil 172
Walz, Amanda 102
Wampler, Grace 34, 70, 173
Wampler, John Edd 105
Wampler, Riley 30, 31, 35, 82, 91, 152, 173
Ward, James 172
Ward, Kaley 173
Ward, Scott 111
Wardlow, Karla 109
Wasson, Lauren 126, 127, 173
Waters, James 172
Waters, Jessica 31, 102, 138
Waters, Jim 12, 27, 31, 35, 81, 152
Waters, Phil 24
Waters, Thomas 70, 173
Watkins, Abigail 70, 172
Watkins, Cassidy 122, 123
Watson, Jessica 72, 152
Watt, Lauren 102
Webb, Codi 136, 137
Webb, Garen 70, 155
Webb, Jon 172
Webb, Micah 175
Webb, Tanner 35, 81, 172
Weiss, Donald 172
Weiss, Trae 136, 137
Weiss, Troy 136
Welch, Arianna 81
Welden, Jared 81, 155
Weller-Lindsley, Jalaine 34, 37, 70, 152
Wellette, Jessica 172
Wellette, Jessie 70
Wells, Eugene 105
Wells, Gene 176
Wells, Joy 110
Wentworth, Kaleesha 176
West, Heather 102
West, Monica 71, 134, 135, 173
Westbrook, Francis Adele 173
Westmoreland, Kylie 81
Whatley, Jeanette 91
Wheat, Carla 102
Wheeler, Frank 140
Wheeler, Kayla 103
Whestone, Diane 113
Whetstone, Allison 172
Whetstone, Tyler 103, 150
White, Amanda 172
White, Eddie 113
White, Erin 103
White, Haley 122, 123
White, Jared 111
White, JD 103
Whittum, Suart 116
Wienecke, Stefanie 24, 25, 32, 36, 58, 71
Wiggins, Halley 123, 172
Wilkerson, Briceson 71, 172
Wilkerson, Kevin 172
Williams, Ashley 33, 71
Williams, Blake Matthew 174
Williams, Jonathan 103
Williams, Stephan 103
Williams, Stephen 131
Willis, Alexandra 172
Willoughby, Cory 103
Wilson, Coach Robbie 111, 130
WIlson, Eric 103
Wilson, Lindsey 124
Winesett, Kelsey 103, 175
Winfrew, Trevor 103
Wingo, Megan 103
Winkle, Jackie 30, 31, 32, 36, 59, 60, 71, 152, 174
Wise, Myron 105
Witkowski, Edward 172
Wood, Nicole 103
Wood, Sadie 33, 40, 41, 71, 149
Woodard, Danielle 172
Woods, Dontavus 172
Woods, Laurie 110
Woods, Melissa 138
Woods, Melissa Dawn 173
Worley, Kate 35, 91, 120
Wright, Breanna 39, 93, 151
Wright, Jonathan 31, 34, 91
Wyzinski, JJ 14

Y

Yonge, Brittany Lynne 173
Yonge, Kourtney Marie 173
Young, Michael 172
Young, Nicole 91, 174

Z

Zaki, Victor 91
Zawadzki, Jessica 172
Zaykov, Vladimir 117
Zaykova, Maia 71, 118, 151, 173, 177
Zaykova, Tania 113
Zeis, Breanna 91, 135, 173
Zellner, Sara 81
Zheng, Zheng Xu 174
Zilinski, Diane 71
Zurawek, Adam 172
Zurlinden, Lindsey 173

HERFF JONES

NewPage
Tri-certified

The NewPage paper has been chain of custody certified by three independent third-party certification systems.